South San Francisco Is a Manufacturing City

The Enterprise

Western Center of the Steel Industry

VOL. XXXI — SOUTH SAN FRANCISCO, SAN MATEO COUNTY, CALIF., THURSDAY, MARCH 27, 1924. — NO. 13

LEGIONERS TO TAKE LEAD IN MEMORIAL PARK DEDICATION

Appointment of the San Mateo County Council of the American Legion as temporary park commissioners, after acceptance of the council's plan for dedication of the 314-acre recreational grounds, was an accomplishment of the county board of supervisors Monday. Upon the suggestion of the county Legion organization, the supervisors set July 4 as the date for dedicating the park and adopted the plan of dedication submitted by the ex-service men.

The dedication will be made the occasion for a county picnic.

The Legion council, in acting as park commissioners, will serve in an advisory capacity to the supervisors, and will not have authority to disburse county funds without approval of the supervisors.

The county council of the Legion includes representatives of the Legion posts at Redwood City, San Mateo, and South San Francisco. A. J. Watson, commander of the San Mateo post, was spokesman at the supervisors' meeting.

Following are the committees named to meet with the supervisors Saturday and lay before them the final plans:

Chairman Nelson of San Mateo will call on United States District Forest Ranger Redington and urge him to come to Memorial Park with the party of legionnaires and supervisors on a tour of inspection Saturday. Nelson's committe is to make a prelimi- committee is to make a prelimi- suitable sites for camping, the establishing of necessary sanitary conveniences, picnic grounds and a system of registration for campers. It will also locate the best available springs from which the drinking water can be piped to the picnic grounds and camping sites.

Committeemen Brown of San Mateo and Hope of Redwood City are to co-operate with the supervisors in having roads repaired and road signs established; to establish a suitable entrance to the park and to arrange to have the flag flown each day the park is open; to prepare a map of the park from the county surveyor's records; to assist the board in selecting 100 citizens to act as a San Mateo County picnic committee, and to form a plan of traffic regulation.

Eric Thompson of Redwood City heads a committee to construct a platform suitable for the dedication service.

Floyd Granger, also of Redwood City, is to have charge of the temporary and permanent lighting facilities for the park.

A. J. Welte, commander of the local legion post, is to arrange for games, competitive athletic events for children, a relay race from Redwood City to the park for county high school teams and such other activities as are feasible to awaken interest. It is planned to conduct an essay competition in the county's grammar schools on the subject "Why San Mateo County Has Acquired a Memorial Park' or "Why We Celebrate July 4."

Dean J. Coovert, member of the South San Francisco post, is chairman of the publicity committee.

George A. Morell heads the group which will provide transportation to the county picnic and establish a clubhouse for ex-service men and Boy Scouts of San Mateo County.

Stanton Mullen of Redwood City is to have charge of the music and dancing program.

John Sinclair of San Mateo will aid in making plans for the July 4 memorial service program.

Thomas G. Morton of San Mateo will provide refreshments and C. M. Ginever of San Mateo the entertainment, which will include a bonfire program of amateur talent.

Supervisor Thomas Hickey of South San Francisco, who made the motion which gave to the County Legion Council authority as park commissioner, is to have charge of the dedication of a large redwood tree to the memory of each one of San Mateo county's veterans who lost their lives in the military service during the late war.

The County Council will meet with the Board of Supervisors in Redwood City at 8:30 a. m. Saturday, when the party will leave for the Memorial Park on Pescadero Creek.

A special meeting of the County Council has been called for Thursday night, April 3, at the Legion clubhouse, San Mateo.

SPORTSMEN LOOK OVER HAUNTS OF DUCK IN COLUSA

A party of local sportsmen who, when the season is open, frequent the haunts of the duck and goose in Colusa county, spent the week-end looking over the property which they have taken over from the Limit Club near Maxwell. Among those who made the trip were F. A. Cunningham, Henry Haaker, A. Kauffmann, Dr. F. S. Dolley, E. C. Peck, Fred Lautze, A. H. Beetham of San Francisco, A. P. Scott, and George Kneese.

ALLEGE MONEY DUE ON COLMA BUILDING

Building materials used in the construction of a house at 6163 Mission street, Daly City, have not been paid for, according to a suit filed in the Superior Court by William J. Finn and M. E. Gans against James H. Tillinghast, Gabriel Fazio et al to recover money for services rendered. The plaintiffs alleged that they were employd by Fazio as contractor for the house being constructed for Tillinghast, and that they performed services amounting to $817 on which there is said to be a balance of $552 due. They ask that their claim be declared a lien against the property, and that it be sold by a commissioner.

COASTSIDE THEFTS PINNED TO YOUTHS

Three high school boys of San Francisco have been connected with the theft of three automobiles and the robbery of two stores in Pescadero on the night of February 25, according to Sheriff T. C. McGovern. The youths are all under the age of 17. They have been turned over to San Francisco juvenile authorities. Identification was made by Mr. and Mrs. Kelly Matti of Pescadero, who aided the lads after they were the victims of a crash in one of the stolen machines.

STRAY DOGS, CATS TO BE IMPOUNDED AS PRECAUTION

As a precaution against the spread of the hoof and mouth disease through the agency of dogs and cats, steps have been taken by City Marshal C. C. Conrad to impound all stray animals found in South San Francisco. Dogs which are licensed will be returned to their owners. If they are not licensed, they will be kept in the city pound for a short time and then disposed of, unless their owners pay the requisite license fee.

CLUB DINNER SUCCESSFUL

Scores of persons attended a dinner given by the South San Francisco Woman's Club in the vacant store building owned by F. A. Cunningham on Grand avenue yesterday. Proceeds are to go towards the construction of a new club house. Those in charge of the affair described it as a success.

BUILDING BRISK IN DALY CITY

Daly City is experiencing an era of brisk home building. Over a dozen residences are under construction now, according to records in the building inspector's office. Among those building homes are E. M. Paul, J. T. Leslie, H. Barber, the Homestead Realty Company, Horace Fellows and Charles Anderson.

SAN BRUNO WOMAN TAKEN BY DEATH

Mrs. Edith Mary Langer, wife of Edmond G. Langer, a resident of San Bruno, died last Thursday. Funeral services were held Saturday in San Francisco, with interment at Cypress Lawn Cemetery. A son, Carl D. Langer, and her husband survive.

C. OF C. INTERVENES IN TRAP CAR ACTION

Amended Complaint Also Filed by San Francisco Organization

The South San Francisco Chamber of Commerce has filed a petition to intervene in Case No. 1980, relating to trap car service, now before the California State Railroad Commission. The suit was brought by the San Francisco Chamber of Commerce against the Southern Pacific Company and the Santa Fe. It was filed by Seth Mann, representing the San Francisco chamber's transportation department. In the original suit South San Francisco was not mentioned, but Mann has since filed an amended complaint which specifically includes this city.

South San Francisco's industrial committee of the chamber of commerce, composed of Chairman A. C. Owens, F. A. Cunningham and W. H. Dinning, met in a special meeting and advised that the chamber become a party to the suit. The committee held that the chamber should intervene and adopted a resolution to that effect. In conjunction with the Manufacturers' Association, which represented the chamber of commerce in the switching limit case of 1920, was employed to handle the matter. The attorneys filed a petition for leave to intervene and will represent South San Francisco's interests in the suit.

The necessity for trap car switching service was brought out at a conference between the chamber directors and Colonel Charles A. Simmons, manager, and F. T. the San Francisco body. Both men Letchfield, industrial director, of expressed the opinion that the lack of trap car service (less than carload switching service) was a material detriment when competing for industries with the East Bay region, which has such service. The San Francisco organization agreed to bring suit, and the South San Francisco Chamber of Commerce appointed a committee to assist.

Gratification was expressed by members of the committee for the co-operation shown by the San Francisco Chamber of Commerce in this case and in plans for the development of this region.

LOCAL LODGE SUED FOR BIG SUM OF MONEY

Concelho Flor Dos Acores No. 37 of South San Francisco, a branch of the Royal Michaelense Autonomic Beneficent association, and a number of individuals are named as defendants in a suit for $50,000 filed yesterday in the Superior Court in Redwood City by Jose Franco.

Franco, a former member of Concelho Flor Dos Acores No. 37, asserts in his complaint that he was expelled from the order in a manner contrary to the constitution and by-laws, that he brought suit in the Superior Court of San Mateo County and that the court ordered his restoration.

He alleges that in 1923 he was summoned to South San Francisco where he was tried and again expelled from the order. For this he asks $50,000 damages for mental anguish that he is alleged to have suffered.

FILE REPORT ON SAN MATEO WOMAN'S DEATH AT CROSSING

Responsibility for the death of Mrs. Lusina Porter, 429 Bellevue avenue, San Mateo, whose automobile was struck at the Bellevue avenue crossing of the Southern Pacific Company on March 15, rested with the operator of the machine for "not approaching this dangerous crossing with care, and for her failure to heed the warning of the locomotive bell, crossing bell, and warning signals of a crossing watchman," according to a report a board of inquiry made for the State Railroad Commission.

MAURER IN RACE FOR SAN BRUNO TRUSTEESHIP

William Maurer, real estate man of San Bruno, has announced his candidacy for election to the board of trustees of that city.

GET MARRIAGE LICENSE

A marriage license has been issued in San Francisco to Leon Freer, 19, and Miss Catherine Duytryk, 18, both of South San Francisco.

LEGIONNAIRES' MEMBERSHIP TEAMS NAMED

The personnel of the two teams named to conduct Bernard McCaffrey Post s drive for American Legion members has been announced by the respective leaders as follows: Commander A. J. Welte's team—L. C. Ryan, M. B. Koop, F. W. Robinson, M. Pava, D. J. Coovert, F C. Thomas, P. J. Bowler, L. Howard and A. Johnson. Secretary W. J. Hyland's team—B. J. Hjerue, J. A. McConnell, A. H. Maderos, B. F. Bugnatto, A. B. McSweeney, J. M. Fagundas, A. Sundell, O. Bissett and W. F. Vargus.

The campaign for recruits to the ranks of the local legion post will continue for sixty days. At the end of that time the team which has secured the most members will be entertained at a smoker by the losers.

At the last meeting of the post the legionnaires went on record as favoring the establishment of a public park in South San Francisco.

BALLOT TO BEAR NAMES OF NINE AT CITY ELECTION

Ballots at the municipal election to be held here April 14 will bear the names of 9 candidates for city trustee. Three are to be elected. With the close of the period for filing on Tuesday, the following had complied with pre-election requirements. G. W. Holston (incumbent) Frederick Schmidt, Hugh F. McNellis, Hugh McCaffery, William J. Hyland, Carl Blank, Roderick Tibbetts, William F. Vargus and Mrs. Carrie Winterhalter.

The names of Daniel McSweeney, city clerk, and Edward P. Kaufmann, cty treasurer. also will appear on the ballots. No rival candidates for these offices came into the field and hence the re-election of the two incumbents is practically assured. New names in the list of candidates for trustee are those of Mrs. Winterhalter and Vargus. The former is actively interested in welfare work here, including the Anti-Tuberculosos Association, and has taken part in civic affairs of various kinds. Vargus is employed by the Western Pipe and Steel Company, where he is secretary of the Employees' Mutual Aid Association. He is an ex-service man. His home is at 209 Maple avenue.

School Election

Election for school trustee in the South San Francisco school district will be held tomorrow. The retiring member of the board is H. A. Cavassa, who is unopposed and will seek reelection. The term is for 3 years. The other members of the present board are C. C. Conrad, clerk, and W. H. Dinning. The polling place is the Grand avenue public school, and the polls will be open from 8 a. m. to 8 p. m.

SOUTH S. F. WOMAN TO HOLD OFFICE IN CLUB FEDERATION

Mrs. E. C. Peck of South San Francisco was elected first vice president of the County Federation of Woman's Clubs at a meeting in San Mateo last week. Mrs. L. E. Aubury of Burlingame is president. Other officers will be: Mrs. Geo. Merril, Redwood City, second vice president; Mrs. Max Elftman, San Mateo, third vice president; Mrs. T. Windsor, Burlingame, recording secretary; Mrs. N. R. Hunter, Lomita Park, treasurer; Mrs. George Bigler, Burlingame, corresponding secretary; Mrs. W. Beasley, Colma, auditor.

The next meeting of the federation will be held in Redwood City on the second Wednesday in May.

O. E. S. MEETS FOR BUSINESS, WHIST

The local order of the Eastern Star met Monday evening for business and pleasure. Whist was played, and honors went to Mrs. A. P. Scott, Miss Hilda Jenevin, and Edward Irwin, first, second and third, respectively. Refreshments were served.

SUPERVISORS TO INSPECT ROAD

Members of the Board of Supervistors of San Mateo County and County Surveyor George Kneese will meet in South San Francisco today to inspect San Bruno road. The drainage and necessary improvements will be considered, according to Supervisor Thomas Hickey.

Colorful Operettas To Be Staged For Benefit Of Chest Fund Saturday

"The Pioneer's Pappoose," the operetta being directed by Miss Marie McAuliffe, will be produced for the benefit of the South San Francisco Community Chest in the High School Auditorium Saturday night. "In a Florist's Window" is also to be presented. Following is the cast for "The Pioneer's Pappoose":

Chief Tomahawk .... John Louez
Layemout ..... Ben Hjerpe
Prince Whiteface .. Albert Luty
Pioneer ..... Ernest Robinson
Waltzie ....Marie McAuliffe
Lillamush ..... Josie Bollazzi
Moonfair ..... Madeline Thomas
Starshine ..... Marian Cavassa
Bowbright ... Grace Eschelbach
Lightfoot ..... Dorothy Truax

Indian Girls—Evelyn Bernardo, Catherine McLeod, Mary Wishing and Pauline Lind.

Indian Braves—John Curti, Joseph Battini, Henry Rosaie and Charles Raudebaugh.

The cast for "The Florist's Window":

Florists—Harriet Cavassa, Edna Dinkle, Celia Penna, Lea Capitelli and Ethel Bernardo.

Gantenbein and Eva Pariani.

Roses—Frances Reichel, Helen Edward Monzie, Joseph Bildhauer.

Green Bugs—Joseph Gantenbein, Ralph Neves and Harold Costa.

Bees—Vivian Lewis, Honey Hendel, Elaine Maderas and Olga Lombardi.

Daffodils—Lurline Lewis, Rose Steele, Alma Lombardi and Minnie Hendel.

Wake Robin—Jeanne McAuliffe.

Mustard Flower—Dannie Bernardo.

Columbines — Marian Wright, Rose Genovesi, Rosalie Acosta and Gladys Tognetti.

Pansies — Virginia McGovern, Dolores Wright, Virginia Sequera, Patsy Bowler and Esther Genovesi.

Violets—Auria Vasquez, Eleanor Buleh and Bertha Joseph.

A vocal solo will be given by Ben Hjerpe and a piano selection by Jack Peck. Frances Reichel will be seen in a Russian dance, while Helen Reichel will give a fan dance. "The Pioneer's Pappoose will follow "The Florist's Window' on the program. After the two performances dancing will take place until midnight.

MOOSE CHIEF, AIDES, VISIT LODGE HERE

Supreme Dictator Monahan of Mooseheart, Illinois, was one of the distinguished visitors at a meeting of South San Francisco Lodge No. 832, Loyal Order of Moose, Tuesday night. His visit was an official one and he was accompanied by Frank Millspaugh, national organizer. Speeches were made by these two men, and also by Frank C. Tracy of San Francisco, general chief herder of the Moose. A banquet followed the addresses.

The nominating committee is selecting candidates for office in the local lodge, and the election will take place next Tuesday night.

COUNTY WIRING ORDERED DONE

The San Mateo County Board of Supervisors on Monday instructed the county clerk to advertise for bids for the wiring of the buildings at the County Farm for electricity. All the wiring, according to the instructions, must conform to the requirements of the national electric code and the Board of Fire Underwriters' rules and regulations, and to all the local ordinances.

Action authorizing the wiring for electricity was taken some months ago. Need for electric lights at the County Farm was stressed in the report of the grand jury filed recently.

The board ordered the map of Lake Shore Hills, Woodside, approved and recorded. The bond of the United Fidelity and Guaranty Company on behalf of the Spring Valley Water Company, the owner of the land described in the map of the proposed subdivision, was ordered approved and accepted.

Oak Knoll Drive, in Oak Knoll Manor, Redwood City, was accepted as a public highway. It has been used as a public highway for more than six years, according to the resolution of the board accepting it.

The petition of the Visitacion Social and Improvement Club, which asked for twenty additional lights in certain streets in the Visitacion Valley District, was granted by the supervisors.

A communication of Joseph B. Feliz, in which he asked to be considered an applicant for the place as constable for the Third Township, was laid over until the first meeting next month. Feliz, who is a resident of Atherton, said that he was born in San Mateo County, and that he knew the county thoroughly. The vacancy in question will be caused when James Logan, at present constable for the Third Township, resigns to resume his former position as head of the San Mateo County traffic squad. According to present plans the traffic squad, with Logan as its captain, will be back on duty by April 1.

MAY SELL WATER PLANT

An order issued by the State Railroad Commission recently authorizes the sale of the producing plant of the Redwood City Water Company to the town of Redwood City. Redwood City owns its distributing system.

SCHOOLS WEEK PROGRAM FOR FRIDAY GIVEN

In celebration of Public Schools Week, a program will be given in Fraternal Hall tomorrow night, commencing at 8 o'clock, under the auspices of Francis Drake Lodge No. 376, Free and Accepted Masons. The following program has been arranged.

Star Spangled Banner.
Cornet solo, M. L. Spangler.
Tenor solo, Joseph G. Walker.
Cornet duet, H. A. Bewley and M. L. Spangler.
Address, Lewis E. Adams.
Tenor solo, Joseph G. Walker.
Cornet solo, H. A. Bewley.
Address, John S. Williams.
America.

The meeting is open to the public.

QUESTIONNAIRES TO BE OUT SOON

Questionnaires which have been prepared by the Merchants Association of South San Francisco to send to housewives for information relative to the attitude of the customer as regards shops and storesi n this city will be ready for distribution soon, it was announced at a meeting of the association in the City Hall last night. The questionnaires will give housewives Here a chance to register complaints or compliments concerning the quality of merchandise, prices and service in stores here.

S. C. Barry was named to serve as secretary of the association. Among the subjects up for discussion was that of closing hours for stores.

CLUB MEMBERS TO HEAR ADDRESS ON EGYPT APRIL 3RD

The next meeting of the South San Francisco Woman's Club will take place in the club rooms on Linden avenue April 3. Mrs. Mrs. Murry Dines of San Francisco will address tht members on her recent travels in Egypt.

TRAFFIC POLICE GETTING BACK INTO ACTION

Traffic officers in the various counties are being put back on the job as rapidly as co-operative agreements are signed by the boards of supervisors, Will H. Marsh, chief of the Division of Motor Vehicles told the California State Automobile Association a few days ago. Nearly one-half of the supervisors already have indicated a willingness to sign, Marsh said, and officers are now operating in several counties.

Initial efforts of the officers are being confined to a check-up of violation of registration provisions, Marsh told the Automobile Club, and all persons driving with 1923 license plates are being arrested unless a reasonable explanation of failure to secure new ones can be given.

WILL ORGANIZE COOLIDGE CLUB IN SOUTH S. F.

F. A. Cunningham, local real estate man, and J. W. Coleberd, city attorney, were selected to organize a Coolidge-for-President Club here at a meeting of Coolidge supporters in San Bruno recently.

Edward L. Hoag was named chairman of Coolidge clubs in San Mateo county.

Other committeemen will be John C. Coleman, Charles N. Kirkbride, and Dr. N. D. Morrison, San Mateo; F. D. Lorton, James Lawrence, and Dr. A. L. Offield, Burlingame; Arthur H. Redington and Miss Helen Chesebrough, Hillsborough; Dr. C. L. Morgan and M. J. Bettencourt, Half Moon Bay; A. E. Monteith and Fred Chilcott, Redwood City; Mat Harris and Leslie Barneson, Atherton, and James T. O'Keefe and Miss Meta Kugler, Menlo Park.

SAFETY CAMPAIGN HAVING EFFECT ON PENINSULA

With two thousand public safety committeemen now operating in San Francisco, Berkeley, the Peninsula district, Santa Clara county, and the San Joaquin Valley, the California State Automobile Association is nearing its goal for a state-wide movement to reduce traffic violations and their consequent toll of death and injury, D. V. Nicholson, manager of this department of the Automobile Club's work, reports.

"The response in San Francisco to the call of the Automobile Association for a citizen's committee of one thousand to assist the police department in checking traffic violations has met with 100 per cent support from organizations of every nature, and representative citizens throughout the city are now carrying the official credentials of the public safety committee," Nicholson said yesterday.

"Organizations and individual citizens in the Peninsula district have responded with equal enthusiasm, and conditions should soon show a real improvement along the heavily congested Peninsula and throughout San Mateo county."

REAL ESTATE TRANSACTIONS

Real estate transactions affecting property in and near South San Francisco have been recorded in the office of the county recorder as follows:

Deeds

The following records of real estate and other property transactions affecting land in the vicinity of South San Francisco have been filed in the office of the county recorder:

Estate of Laura Colangelo to Mike Miletak, lot 38, block A, Mission street tract.

A. Colangelo to same, same lot.

James W. Cannon and wife to John C. Cannon, lot 16, block 31, Visitacion.

John C. Cannon and wife to Fred A. Stolp, lots 16 and 17, same block.

John H. Tufft to Annie McKay, lot 46, block 7, Crocker tract.

N. F. Nielsen and wife to Agnes K. Anderson, lot 35, block 9, Crocker tract.

Crocker Estate Company to Charles Gust et al, lot 10, block 2, Crocker tract.

Leola Imarisio to Hazel B. Grace lot 14, block 18, Crocker tract.

John L. Mathews and wife to Lloyd J. Ryan, lots 10, 11, 12, block D, Peck's Subdivision, South San Francisco.

Elizabeth K. Coffinberry to John L. Martin, lot 17, block 19, Easton No. 2.

L. A. Brandenburg and wife to William Burk, part lots 2, 3, 4, 6 and 8, block 7, west of railroad, Baden.

Notice of Completion

Board of Trustees, Burlingame Grammar School District, to R. C. Stickle, additions to Roosevelt School.

Decree of Distribution

Estate of Lurelle L. Cockrill to Cyrus Borrows Waters, trustee, ½ interest lot 27, block A, San Bruno Park.

P. G. & E. PUTTING NEW POLES IN CITY

The Pacific Gas & Electric Company is placing new poles in the business section of Grand avenue. These poles are being situated so as to give the standard electroliers more prominence.

NEW CHURCH FOR ST. PAUL'S IS ASSURED

Methodists Plan Services to Arouse Interest Still Further

A joint committee of men and women assembled at St. Paul's Methodist Church Monday night and arranged for immediate action in connection with the campaign to build a new church. The plans prepared by Architect Wythe of Oakland have been practically accepted. The edifice will be of Spanish type. There will be a commodious auditorium, a gymnasium, social hall, kitchen, meeting rooms, and various Sunday School rooms. It is planned to have the building available for the various community needs as well as for those of the church.

To advance further the interests of the new church enterprise, Sunday will be made Inspiration Day. Dr. Frank Linder of San Jose is to speak at both the morning and evening services, commencing at 11 a. m. and 7:30 p. m., respectively. Dr. Linder was formerly pastor at Berkeley, and is said to be an entertaining and convincing speaker. Subscriptions will not be asked for at either meeting.

Invitations are out for a men's banquet to be given under the auspices of St. Paul's Church next Monday night in the vacant store building owned by F. A. Cunningham on Grand avenue. Dr. Linder will be the principal speaker. Dr. George W. White and Hon. Lyman L. Pierce of San Francisco will be guests of honor and will speak briefly. Several local speakers will also talk in behalf of the new church.

An architect's drawing of the proposed church is on exhibition in the office window of F. A. Cunningham, next to the post office.

SAN BRUNO TO BE SCENE OF SUNDAY SCHOOL CONCLAVE

The annual convention of the San Mateo Sunday School Council of Religious Education will be held tomorrow afternoon and evening in St. John's Evangelical Church, San Bruno. Dr. Channing A. Richardson of Sacramento, president of the California Sunday School Council, and C. R. Fisher, executive secretary of religious education, are to be on the program.

REMOVAL OF WHITE STRIP ON HIGHWAY ASSISTS TRAFFIC

Initial observation of the experiment of removing the white strip from the Peninsula highway between Colma and the cemeteries to permit the operation of three lanes of traffic on Saturday and Sunday indicated that the idea was a workable one and would relieve congestion. A. E. Loder, manager of the Good Roads Bureau of the California State Automobile Association said recently.

"The only hindrance to increased volume of traffic through this bottle neck last Sunday was the fact that many motorists failed to keep to the extreme right of the highway when they were driving in the outside lanes," Loder said. "Better observance of this rule will permit the center lane of travel to move along more smoothly."

J. P.'S OF COUNTY TO ATTEND CONVENTION

Justice of the Peace Edward F. Farrell of South San Francisco is making arrangements to attend the annual convention of the Central Coast Counties Justices' Association, which will meet at the St. James Hotel in San Jose Saturday.

SAN MATEO GIRL WILL WED REDWOOD CITYAN

The engagement of Miss Ruth McGilvray, daughter of Mr. and Mrs. H. S. McGilvray of 803 Prospect Row, San Mateo, to Joseph D. Tucker of Redwood City has been announced.

BUYS SAN MATEO PROPERTY

A. E. Benoit, pioneer jeweler of San Mateo, has purchased the Hart theater property on B street in that city, at a price said to be over $25,000. It is considered one of the choicest business sites in San Mateo. Benoit will improve the property.

COLONIA ITALIANA

[With English Translation]

DEDICA DI NUOVA CHIESA ITALIANA

Progetti per la dedica della nuova Chiesa Italiana dei S. S. Piero e Paolo nella strada Filbert, dirimpetto a Washington Square, San Francisco, sono stati completati questa settimana. Gli esercizi per la solenne dedica incominceranno stasera con un concerto sacro nel nuova edifizio che si dara' questa sera.

La solenne messa pontificale del trenta corrente sara' pontificata dall'Arcivescovo della Arcidiocesi di San Francisco, Eduardo J. Hanna ed il Reverendo Giuseppe R. Simeoni predichera' il panegirico di dedica.

La "Sonata Caecilia," messa composta dal Cardinale Giovanni Gagliero ed inviata da Roma specialmente per l'occasione sara' cantata sotto la direzione del Professor Ubaldo Maggetti, l'organista Signora Grazia Compagno sedendo all'organo. Il professor R. Laraja dirigera' l'orchestra.

La sera di Domenica Marzo 30 alle ore Sette e mezza vi saranno vespri solenni ed il Revenendo R. M. Piperni, Parroco della suddetta Chiesa dara' un sermone di occasione.

La cosidetta "Ottava" comincera' il giorno 31 Marzo e durera' fino a Domenica 6 Aprile con messe basse alle ore 6, 7, 8 e 9 ant. e solenne messa cantata alle dieci e mezza ogni mattina con vespri solenni e predica tutte le sere alle sette e mezza.

Speciali esercizi sacri avranno luogo Mercoledi due Aprile e Giovedi tre Aprile commemorando il cinquantesimo anniversario dell' approvazione data da Pio Nono alle regole della Congregazione dei Salesiani.

TO DEDICATE ITALIAN CHURCH

Plans for dedication of the new Italian church of Sts. Peter and Paul, in Filbert street, opposite Washington Square, San Francisco, were being completed this week.

The services will begin with a sacred concert in the new edifice tonight. At the solemn pontifical mass March 30, Archbishop Edward J. Hanna will be the celebrant, and the Rev. Joseph R. Simeoni, S. C., will deliver the dedicatory sermon.

The 'Sonata Caecillia" mass, composed by Cardinal Giovanni Cagliero, S. C., and sent from Rome especially for the occasion, will be sung. Professor Ubaldo Maggetti will direct the mass. Miss Grace Compagno will preside at the organ, and Professor R. Laraia will lead the orchestra.

On Sunday evening, March 30, at 7:30 o'clock there will be solemn vespers and a sermon by Rev. R. M. Piperni, S. C., pastor.

The Octave will begin Monday, March 31, and last until Sunday, April 6, with low masses at 6, 7, 8, and 9 o'clock and solemn high mass at 10:30 o'clock each morning, and solemn vespers and a sermon each evening at 7:30.

There will be special services Wednesday, April 2, and Thursday, April 3, commemorating the fiftieth anniversary of the approval of his holiness Pius IX of the rules of the Salesian congregation.

L'ITALIA CERCA COMMERCIO

Il Governo Italiano ha sovvenzionato il grandioso Vapore "Italia" conosciuto come la "fluttuante fiera Italiana," che salpo' da Spezia il 27 Febbraio Scorso per un corso di duecento dieci giorni intorno ad ambe le coste del continente meridionale, la America del Sud.

L' avvenimento ha per scopo di stabilire commercio con il sud America. Il corso e' eseguito come attiva campagna reclame ed una reciproca offerta al commercio Sudamericano secondo un attestato emanato dal Dipartimento di Commercio degli Stati Uniti. Il famoso vapore "Italia" stazza 15,000 tonnellate, e' equipaggiato da Ufficiali Navali e Marinai, le spese essendo sostenute dal Ministro della Marina Italiana.

Il vapore e' stato elaboratamente decorato e fornito di miltivarie mostre a partire da opere d'arte ad automobili. Una completa compagnia di Commessi Viaggiatori e' a bordo con autorita' di accettare ordini per tutti i vari prodotti.

ITALY SEEKS TRADE

That Italy is alive to the possibilities of the South American trade is indicated by the action of that country in subsidizing the steamship Italia, which is known as "Italy's Floating Fair," and which sailed from Spezia, Italy, on February 27 for a 210 day cruise up and down both coasts of the southern continent. The cruise is intended to be an active propaganda campaign and a bid for the South American trade, according to a statement just issued by the United States Department of Commerce. The Italia is about 15,000 tons displacement, is manned by naval officers and crew and all expenses are to be paid by the Italian Ministry of Marine. The ship is elaborately decorated and carries exhibits ranging from rare art works to automobiles. A full line of salesmen are aboard and are authorized to take orders for all of the various products.

La nostra grande vendita annuale e ora in pieno vigore. Comprate ora e risparmierete moneta. Santini & Roccucci, 306 Grand ave. Advertisement.

NUOVO MAESTRO DI BANDA BANDA ITALIANA

Una Banda musicale Italiana aprira' la stagione all'Idora Park, Oakland il prossimo trenta Marzo sotto la direzione del Maestro Basilio Russo. Questi venne a San Francisco nel 1901 come clarinettista della Banda Creatore. Venne da Tacoma, Wash., dove fu direttore di quella Banca Municipale composta di settanta musicisti, ricevendo una medaglia doro per la sua opera. Fu anche Direttore dell'orchestra al Tacoma Hotel. Fu Clarinettista solo e Capobanda nella Banda Rosa sotto il Maestro Saratina ed occupo' il medesimo incarico con la Banda Quinterno all'Esposizione di San Louis nel 1905.

Russo ricevette la sua educazione musicale in Italia e sa suonare vari instrumenti. Come Direttore ed Instruttore Banda dei Pompieri di Oakland, condusse quella organizzazione a splendido grado ricevendo numerose congratulazioni nell' occasione della convenzione dei Capi Pompieri in Los Angeles, alla quale citta' la Banda fu inviata onde dar pubblicita' alla citta di Oakland.

TO LEAD ITALIAN BAND

Basillio Russo, who will open the season with his Italian band at Idora Park, Oakland, Sunday, March 30, first came to San Francisco in 1901 as clarinetist with Creatore's band.

Russo came from Tacoma, Washington, where he was director of the Tacoma Municipal Band of 75 musicians, and received a gold medal for his work. He was also orchestra director at the Tacoma Hotel.

He was solo clarinetist and assistant conductor with the Banda Rosa under Saratina and held the same position with Quinterno's band at the St. Louis Exposition in 1905.

Russo received his musical education in Italy and is proficient on several instruments. As leader and teacher of the Oakland Firemen's Band, he whipped that organization into splendid shape and received many compliments at the Fire Chiefs' convention in Los Angeles, where the band was sent to boost Oakland.

DOMANDA DI DIVVORZIO

Reclamando $148,000 in vari capi di proprieta', la Signora Rachela Foppiano di Stockton, ha iniziato giudizio divorziale contro il suo marito Luigi Foppiano, imputandolo di estrema crudelta'. La Signora Foppiano asserisce di essere stata insultata da suo marito Luigi con minacce di "sbarazzarsi di essa moglie." La querela dichiara che ossi coniugi hanno proprieta' del valore di $148,000 e la Signora Foppiano la reclama tutta in suo favore con $500 pensione alimentaria e $2500 onorari e spese di avvocato. I coniugi Foppiano si unirono in felice matrimonio diciannove anni or sono ed anno tre figli.

WIFE SEEKS DECREE, $48,000 PROPERTY

Seeking $148,000 in property of many kinds, Mrs. Rakela M. Foppiano of Stockton has begun suit for divorce from Louis Foppiano, charging extreme cruelty. She alleges he often cursed her and told her he intended to "get rid" of hr. The complaint claims they own property worth $148,000 and she asks all of it, $500 a month alimony and $2500 attorney's fees. The Foppianos were married in Stockton nineteen years ago and have three children.

PROVVEDIMENTI PER ANNIENTARE L'ANALFABETISMO

Venerdi scorso si annuncio in Sacramento una campagna per l'annientamento dell' analfabetismo in California. L'assistente Sopraintendente della Istruzione Publica incaricata dell' Americanizzazione ha dichiarato che lo scopo della campagna e' par far divenire California interamente parlante la lingua inglese.

DRIVE TO STAMP OUT ILLITERACY

Plans for the launching of a campaign to reduce illiteracy in California were announced last Friday in Sacramento by the assistant state superintendent of public instruction in charge of Americanization. The purpose of the campaign is to make California an English speaking State by 1930.

DICHIARAZIONE DI UFFICIALE POSTALE SANZIONATA

La "North Beach Promotion Association" ha sanzionata l'asserzione dell' Ufficiale Postale James Power di San Francisco concernente il recapito della posta. Il Signor Power spiego come alla postal erroneamente o deficientemente indirizzata non si da servizio di direttorio a cause di regole postal basate sulla teoria che tali notizie sono tanto tangibili al publico come agli Ufficiali Postali.

POSTMASTER ENDORSED

The North Beach Promotion Association is on record today in endorsing the attitude of Postmaster James Power of San Francisco in regard to tracing mail. Power explained that local mail incorrectly or not fully addressed, is not given directory service due to postal regulations based on the theory that such references are as available to individuals as to

ASSEMBLEA DI ADDIO

La Signora Antone Martin parte oggi per la sua stabile residenza in Butte, Montana. Uu gruppo composto dei suoi piu' cari amici ed amiche si reco' di sorpresa all residenza della sua madre in Lux Avenue dove la Signora Martin ha soggiornato, per i complimenti di partenza.

Alla Signora Martin le si regalo' una splendida collana di perle da vari dei suoi intimi amici. La compagnia fu rallegrata da musica e ballo durante la sera e alla mezzanotte si servirono rinfreschi. Fra la scelta Compagnia erano i seguenti:

Le Signorine Luisa Beltrami e Caterina Terragno; la Signora F. Bertoldi e figli Daniele, Alessio ed Adolfo; la Signora A. Martin e figlia, Dorotea; i Signori Coniugi Frank Spuri e Signorine figlie Luisa e Franceschina, i Signori Coniugi James Spuri; la Signora Ozella e figli Emilio, Giovanni e Giovannina; Enrico Bertoldi; il Signor Sanger e figlio Arturo; i Coniugi J. Carcetti e figlio Francesco; i Signori Coniugi Arias e figli Martino e Maria; il Signor Giasomo Martin ed il Signor P. Pallucca.

GIVEN FAR,'WELL PARTY

In honor of Mrs. Antone Martin, who is leaving today for her home in Butte, Mont., a surprise party was given Saturday evening at the residence of her mother on Lux avenue.

Mrs. Martin was presented with a string of pearls by several of her intimate friends.

Dancing and music were enjoyed during the evening and at midnight refreshments were served. Included among the guests were the following:

The Misses Louise Beltrami and Catherine Terragno; Mrs. F. Bertoldi and sons, Dan, Alex and Adolph; Mrs. A. Martin and daughter, Dorothy; Mr. and Mrs. Frank Spuri and daughters, Louise and Frances; Mr. and Mrs. James Spuri; Mrs. Ozella and sons, Emilio, John and Jean; Henry Bertoldi; Mr. and Sanger and son, Arthur; Mr. and Mrs. J. Sarcetti and son, Frank; Mr. and Mrs. Arias and children, Martin and Marie; Martin Giaccommo and P. Pallucca.

PROGETTO DI LEGGE D' IMMIGRAZIONE

Il Signor G. De Nardi, Segretario della "South San Francisco Grove No. 171, U. A. O. D., ha ricevuto una lettera dal Rappresentante A. M. Free in evasione ad una communicazione dei Druid Locali esortanto il Deputato al Congresso di opporre il progetto Johnson sull' immigrazione, progetto che e' attualmente alla camera. Segue la lettera del Deputato Free:

Caro Signore: Accuso ricevimento della vostra lettera del 27 Febbraio scorso riguardante l' immigrazione e protestando contro il progetto di legge Johnson che propone una riduzione alle quote esistenti. Mi compiaccio nel ricevere le vostre opinioni sull' oggetto e vi assicuro che il caso sta ricevendo la mia piu' attenta considerazione.

Sinceramente vostro,
A. M. FREE.

IMMIGRATION BILL

G. DeNardi, secretary of South San Francisco Grove No. 171, U. A. O. D., has received a letter from Representative A. M. Free in reply to a communication from the local Druids, urging the congressman to oppose the Johnson immigration bill now before the House. Representative Free's letter follows:

"My Dear Sir—I desire to acknowledge the receipt of your letter of February 27 in regard to immigration and protesting against the Johnson bill, which proposes a reduction of immigration quotas.

"I am pleased to get your view on this subject and assure you the matter is now receiving my very careful consideration. Very truly yours, A. M. FREE."

TENTAVA BERE VINO AL CALICE

La Signora Maria Nelson, di anni cinquanta di Tarrytown, venne arrestata sotto l'imputazione di aver cercato ottenere una piccola libazione dal calice sull'altare della chiesa di Santa Maria nella piccola citta' di Tarrytown, N. Y. E' stata la seconda volta che la Signora Nelson fu arrestata per ubriachezza in quarantotto ore e fu condannata a trenta giorni di carcere, la prima sentenza essendo stata sospesa.

WOMAN JAILED FOR ATTEMPT TO GET ALTAR WINE

Charged with trying to obtain wine from the chalice on the altar of St. Mary's Catholic Church, Mrs. Mary Nelson, a middle-aged woman of Tarrytown, New York, was sentenced to thirty days in jail at White Plains. It was the second time within forty-eight hours that she had been arrested for intoxication. The first time sentence was suspended.

MOVIMENTO DI VAPORI

Il giorno 18 Marzo salpava da Genova il vapore "Conte Rosso" con rotta a New York.

MARINE INFORMATION

The steamer "Conte Rosso" left Genoa on the 18th of March for

SCONTRO DI AUTOMOBILE CON CARRO ELECTRICO

Giuseppe Cecchini dimorante al Numero 727 Union Street, proprietario di un caffe' in San Francisco, mori Sabato scorso all' Ospedale Centrale di Emergenza da ingiurie ricevute in un accidente automobilistico poche ore prima. L' accidente avvenue all' angelo delle strade Geary e Ventitresima, quando l'automobile che Cecchini conduceva urto' violentemente contro un carro electrico frantumandosi.

AUTO HITS CAR, VICTIM DIES

Joseph Cecchini, 727 Union street, owner of a soft drink establishment, died Saturday at the Central Emergency Hospital in San Francisco from injuries received a few hours before when an automobile in which he was riding was struck by a street car at Geary and Twenty-third streets.

LA SIGNORINA CUNEO DI SAN FRANCISCO OSTESSA A' 'TEA"

Un magnifico ricevimento della settimana fu quello dato la settimana scorsa al quale la Signorina Evelina Cuneo fu ostessa di onore nella "Palm Court" del Palace Hotel. Coperti furone posti per le Signorine Clara Giannini, Irene Chichizzola, Laura De Martini, Elena Mole e Dorothy Grant.

MISS EVELYN CUNEO HOSTESS

An attractive tea of the week was that given last week at which Miss Evelyn Cuneo was hostess in the Palm Court of the Palace Hotel. Covers were placed for the Misses Claire Giannini, Irene Chichizzola, Laura De Martini, Helen Mole, and Dorothy Grant.

FABBRICA MAGAZZINO

W. Maltagliati, proprietario di un magazzino di frutta a verdura in San Mateo, fabbrichera' un edificio di un piano nella terza Avenuta di quella citta'. Il Contrattore e' il Signor L. Dioguardi. Il fabbricato costera' approssimativamente $20,000.

TO BUILD STORE

W. Maltagliati, proprietor of a fruit and vegetable store in San Mateo, will build a one-story business structure on Third avenue in that city. The contractor is L. Dioguardi. The building will cost approximately $20,000.

LICENZA PER OPERARE LINEA DI AUTOCARRO

Pietro Ricomini e Riccardo Tanzi hanno fatto domanda alla Commissione delle Ferrovie per una licenza per operare un servizio di auto-carro tra San Francisco sul Nord, e Gilroy, San Juan, Salinas, Gonzales e Soledad sul Sud.

TO OPERATE TRUCK LINE

Pietro Ricimini and Ricardo Tunzi have applied to the Railroad Commission for a certificate to operate an auto truck service between San Francisco on the north and Gilroy, San Juan, Salinas, Gonzales and Soledad on the south.

LE PATATE DI COLMA PROSSIME A MERCATO

Verso la meta' di Aprile prossimo incomincera' il movimento in quantita' commerciali di patate da Colma. Cio' e' molto piu' primaticcio di ogni altra stagione precedente. I giardini di Colma hanno avuto una soddisfacente stagione di cavolifiori, nonostante la scarsita' di pioggia. Si prevede un eccellente raccolto di patate.

COLMA POTATOES NEAR MARKET

Movement of potatoes in commercial quantities will begin from Colma gardens by mid-April. This is earlier than in almost any previous season.

Colma gardens have had a very satisfactory cauliflower season, notwithstanding the lack of rain.

ACCALAPPIACANI IN GIRO

Come precauzione contro la propagazione della temuta epidemia cui potrebbero esser conduttori cani e gatti, il Capo Polizia C. C. Conrad sta prendendo gli opportuni provvedimenti per far accalappiare tutti gli animali perduti in South San Francisco. Cani che hanno licenza saranno ritornati ai loro proprietari. Se mancanti di licenza saranno conservati nell' apposito locale della citta' per un corto periodo di tempo dopo il quale subiranno disposizione a meno che i loro proprietari pagheranno i diritti di licenza.

TO COLLECT STRAY DOGS

As a precaution against the spread of the hoof and mouth disease through the medium of dogs and cats, steps have been taken by Chief of Police C. C. Conrad to impound all stray animals found in South San Francisco. Dogs which are licensed will be returned to their owners. If they are not licensed, they will be kept in the city pound for a short time and then disposed of, unless their owners pay the requisite license fee.

REGIO CONSOLATO GENERALE D'ITALIA IN SAN FRANCISCO

Nuova lista dei ricercati.

Ellena Carlo, Motta Ambrogio, Ricco Galluzzo Salvatore, Ferretti Pietro, Di Micro Raimonda, Tassano Angelo, Mangini Giuseppe, Cilona Giuseppe e Michele, Quattrone Carmelo, Terranova Santo, Sarubbi Pasquale, Marini Antonio, Bledig Isidoro, Marini Antonoio, Capouio Giuseppe, Negri Domenico, Bartolomeo Innocenti, Bartolucci Giulitta, Ruzzier Giuseppe, Caffi Luigi e Genoveffa, Barbero Michele, Giacchetto Giuseppe, Milardi Dominico, Jacobellis Vitantonio, Saldo Salvatore, Sodini Palmiro, Sala Luigi, Fu Agostino, Perotto Giovanni, Dalcerr Natale, Acierno Andrea, Daria Giorgi, Modotti Angelo, Carolina Torrelli, Raggio Anna, Derubes Angelo, Morando Bortolo, Pastoret Giuseppe, Servetti Tommaso, Faviasano Vincenzo, Della Giuseppe, Rao Vito, Pietro Fontana Rava, Grosso Antonio di Francesco.

La nostra grande vendita annuale e ora in pieno vigore. Comprate ora e risparmierete moneta. Santini & Roccucci, 306 Grand ave. Advertisement.

PERSONAL ITEMS FROM COLMA

Mr. and Mrs. Robert Sturla and children Alberta and Robert have moved into their beautiful home in San Mateo Park.

Richard Wittwer of Moss Beach spent Sunday at the home of his sister, Mrs. A. Bauer.

Mat Grady was visiting with friends in Belmont Sunday.

Mrs. Marie Cheregino of San Francisco spent Sunday at the Merlo home on Vail street.

Mrs. Josephine T. Johnson and Mrs. Amelia Rose of El Carmelo Parlor No. 181, accompanied Mrs. Amy V. McAvoy, grand president of the Native Daughters of the Golden West, when she paid her official visit to Copa de Ora Parlor No. 105 and San Juan Bautista No. 179 meeting in joint session at Hollister on Saturday evening. This day also marked the celebration of the twenty-fifth anniversary of the institution of Copa de Ora and the fourteenth birthday of San Juan Bautista Parlors. Other Grand officers present on this occasion were; Grand Secretary Alice H. Dougherty, Grand Trustee Sue J. Irwin, Past Grand President Bertha A. Briggs, D. D. G. P. Justina Moran Lewis and many members from other parlors of the order attended. Dinner was served prior to the official ceremony, by the Elk's Club under the direction of Mrs. Mathilda Wright, ably assisted by the girls of the Hollister High school.

With the proceeds derived from the whist party given by the Girl's Club of Colma a Victrola was purchased for the boys of Ward No. 20 of the U. S. Veteran's Hospital at Palo Alto.

Mrs. E. Maffei of Lomita Park, Mrs. B. W. Haubrich and Miss Sylvia Haubrich visited Mrs. E. Bergmann in San Francisco last Tuesday.

The trustees of Jefferson Union highschool met last Wednesday for the special purpose of opening the bids on the new high school building. Bids were called for the following: general contract, blackboards, window shades, linoleum, plumbing, electric work, heating and ventilating and grading of the athletic field. Other business was done at this meeting.

A family gathering was held at the home of Mr. and Mrs. Antone Sturla last Thursday evening, the occasion being the fifth birthday of their little granddaughter, Alberta Sturla. Games and dancing were enjoyed throughout the evening and refreshments were served. A few of those present were: Mr. and Mrs. Robert Sturla, Mrs. Jerry Horkey, Mr. and Mrs. T. Schmidt, Mr. and Mrs. Ray Zanetti, Miss Alberta Sturla, Messrs. Robert Sturla, Leland Zanetti, Frank Sturla and Al Zanetti.

Mrs. Earl Jones, Mrs. Ida and Miss Gladys Callan visited Mrs. Irene Bracchi at her home in San Mateo last Tuesday.

Mr. and Mrs. E. Bergmann, Misses Eleanor Bergmann, Dorothy White, Elisa and Margaret Alger of San Francisco visited at the Haubrich home Sunday.

Last Saturday evening Miss Theresa Stampanoni was given a surprise party at her home by a number of school chums. The evening was spent in listening in dancing. Supper was served at on the radio, games, singing and midnight to the following: Misses Theresa Stampanoni, Opelia Foz, Jane Kane, Rosalie Brown, Barbara Jennings, Grace de Voe, Carmelita Reid, Clara Hungerthirst, Maude Mendenholle, Eliza Fleming, Aileen Bauch and Mrs. Stampanoni. Miss Mendenholle played the harmonica while Miss Bach rendered many solos on the ukelele.

Misses Louise Merlo and Yoland Lagomarsino spent Tuesday at the home of Mrs. W. Condon in San Francisco.

Last Thursday evening was Fun Night at the New Colma Theater. Several contests were held, among them a pie-eating contest, for which Silvio Girelli was awarded a cash prize. It was announced that every Thursday evening a similar entertainment will be held, with various contests, tonight a naildriving contest for ladies will take place.

Mrs. Robert Silva and children, Roberta Silva and Paul Silva of San Francisco spent Sunday at the Haubrich home.

Miss Albina Bertucci is gradually improving after being ill and confined to her bed for several days.

Mrs. Robert Herringa visited Mrs. A. Prain in San Mateo last Friday afternoon.

Mrs. Carl Swartz entertained the following friends last Monday afternoon: Mrs. Ida Callan, Mrs. Earl Jones, Mrs. Robert Herringa, Mrs. Henry Lorenz and Miss Hazel Lorenz.

Miss Yolanda Lagomarsino visited Miss Edith Pollenli of San Francisco Wednesday of this week.

Mrs. B. W. Haubrich, Misses Sylvia Haubrich and Louise Merlo and Bennie Haubrich visited Mrs. E. Maffei of Lomita Park last Wednesday.

MENACE SEEN IN SQUIRREL POISON AS FIRE HAZARD

Squirrel poison which contains a "very high percentage of yellow phosphorous" and is therefore a fire hazard is described in a communication received by B. H. Truax, chief of the South San Francisco fire department and chief deputy state fire marshal, from State Fire Marshal Jay W. Stevens. The communication in part follows:

"My Dear Marshal: I have just been advised by George P. Gray, chief of the division of chemistry of the State Department of Agriculture, that a product known as 'Gold Crown Squirrel Poison' is being distributed. His letter states that—

"'A laboratory analysis indicated that this material is a mixture containing a very high percentage of yellow phosphorous, the exact percentage of which has not been determined. Our attention was directed to the fire hazard in connection with this material. An explosion occurred which fortunately did not do any damage except singe the hair from the arms of the operator. Following this two tests were made to determine the hazard, as follows:

"'Redwood shavings moistoned with the poison took fire at summer temperature, 89.6 degrees F., in one hour and 40 minutes.

"'Cotton waste moistened with the preparation took fire at summer temperature in four hours.'"

The Enterprise
Founded 1895
Official paper of the City of South San Francisco
Published every Thursday
George Morell, Publisher
Office 219 Linden Ave.
Telephone So. S. F. 77

SUBSCRIPTION RATES
All subscriptions payable in advance.
6 months $1.00
One year $2.00
Single copies 5c

Entered as second-class matter at the postoffice at South San Francisco.

Every Phone is an Enterprise Want Ad Station
Phone So. S. F. 77

FOR SALE—Choice building lot, 50x140 ft., on Miller avenue; close in. Address P. O. Box 311, South San Francisco.

WANTED—Boy over 15 to work 8 hours daily. Western Union Telegraph Co., South San Francisco, California.

FOR SALE—Upright piano, in good condition. Inquire at Enterprise office, 219 Linden ave., So. S. F.

LOST—Amythest rosary last week. Reward. Mrs. William Green, 451 Lux avenue.

FOR SALE
Five-room house, close in on Grand ave. Apply B. H. Truax, 222

Raviolis

Grestini & Gusti
GROCERIES AND IMPORTED GOODS
Phone 226. 305 Grand Ave.

Start the New Year RIGHT
Invest a few dollars each month in a lot.
When lot is half paid for we will build you a home.
The balance "like rent."
E. C. PECK
304 Linden Avenue Telephone 82

S. GOUDINO & CO.
Growers of Vegetables
Office: 538 Front St., S. F.
Phone Douglas 7479
P.O. Box 162, Colma, S. M. Co.

GEORGE ACOSTA
PAINTER & DECORATOR
Finest Wall Paper
All Work Guaranteed
Neatly Done
29 Juniper Ave. Phone 323
South San Francisco

Phone Randolph 988
GEORGE PAPPAS
FLORIST
Opposite Holy Cross Cemetery
FLOWERS FOR ALL OCCASIONS
Funeral Work a Specialty
Prices Reasonable Open 8 a. m. to 6 p. m.

Carl Schwarz
Painter and Decorator
Phone Randolph 241
COLMA, CAL.

Graney's Billiard Parlor
Finest in the World
Perfect Ventilation
924 Market St. 51 Eddy St.
EDDIE GRANEY, Prop.

New Money
Necessary for the Development of
New Projects

YOU recall that the P G and E is not permitted to earn "profits" in excess of an "interest return" on the reasonable value of the *necessary* properties.

You ask, "How, then, does the Company build new plants, develop projects and make needed extensions?

By the sale of stocks and bonds!

Whenever it is considered *to the best interests of the Public* to provide *additional service facilities*, the matter is brought to the attention of the *State Railroad Commission.*

If the commission approves the plans (and their financial soundness as they pertain to the Company as a whole) the kind of *securities agreed upon are offered for public sale.*

This Company *cannot* build plants, etc., out of its earnings, for its rates heretofore made, only pay *cost of help*, materials, taxes; and permit a fair interest return on the reasonable cost of the properties used!

PACIFIC GAS AND ELECTRIC COMPANY
P·G·and E·
"PACIFIC SERVICE"
13-324

INDUSTRIAL ZONE NEWS

WESTERN MEAT TEAM TO PLAY NEXT SUNDAY

Due to unsettled weather, the game which had been scheduled for last Sunday between the baseball team of the Mayrose Butters and the San Rafael Federals was postponed. If weather permits it will be played next Sunday in San Rafael at 2:30 p. m. The Mayrose Butters team is composed of employes of the Western Meat Company.

65,000 MOTORISTS LACK LICENSE PLATES

Failure to Give Correct Address Causes Return of Certificates

SACRAMENTO, March 27.—Sixty-five thousand California motorists gave incorrect addresses when making application for 1924 automobile license plates, Will H. Marsh, chief of the Division of Motor Vehicles, announced today. Marsh stated this number of registration certificates had been returned to the offices of the division by the postal authorities, to date, as unclaimed.

The motor vehicle chief declared this responsible for failure of a large number of persons to receive their new plates and certificates. Some departments of the division are being "swamped" by this flood of returned mail, he added.

Motorists who have not yet received their plates or certificate and who have moved since making application, or have reason to believe the wrong address was given, were advised to write to the division giing the correct address.

"A requirement for re-registration was that the correct address should be noted on the old registration certificate when it was forwarded to this office," said Marsh "No doubt many motorists sent these certificates without writing in changes of address. The result has been delay and confusion as well as embarrassment to the motorist, as our offices are now checking up on persons driving with old plates."

S. Nieri & Co.
FUNERAL DIRECTORS
840 Grand Ave.
So. San Francisco
Day and Night Phone 135-J

BARGAINS IN HOMES

4-ROOM, strictly modern house, newly constructed, large lot, small payment down, balance like rent.

5-ROOM HOUSE, modern in every detail, large lot, in restricted neighborhood, just completed. Small payment down, balance like rent.

5-ROOM HOUSE, modern, large lot. To be sold at a bargain, as owner is leaving town.

3-ROOM house, large basement, garage, close in; $1,500.

2-STORY, 10-ROOM HOUSE, large lot, good income property, on Grand avenue.

12-ROOM HOUSE, suitable for light housekeeping rooms, close in. Good income property.

B. H. TRUAX
222 Linden Ave.
Real Estate
Notary Public
Insurance

WESTERN PIPE & STEEL CO. ITEMS

The sum of $87 was paid out in benefits during the week ending March 22, 1924, by the Employees' Mutual Aid Association of the Western Pipe and Steel Company for accidents and sickness befalling members, according to a statement made at the regular meeting of the association held at the plant here Monday evening. The association is for the benefit of men who become disabled while working for the company. Officers of the organization are: President, S. L. Miller; vice-president, Felsenthal; treasurer, Frank Bosworth; secretary, W. F. Vargus, and trustees, F. Joseph, W. Pitt and C. E. Rowe.

R. Bowie of the laying out department is taking a course in mechanical engineering at Healds.

A. Vinthers of the drafting department is to pitch for the plant's baseball team. He has had considerable experience. The team has been practicing for the last three months and now is ready to meet any industrial nine in this locality. W. F. Vargus is manager and Vinthers captain. Teams from other plants wanting games with the Western Pipe players will be accommodated.

Mr. Winn has just purchased a new Buick automobile.

PIONEER EMPLOYE AT FOUNDRY KILLED IN CRANE ACCIDENT

Funeral services for Klaus Merkins, aged 66 years, who was killed Saturday when struck on the head by a piece of iron which fell from a crane at the Enterprise Foundry, were held Tuesday afternoon from the parlors of S. Nieri & Company, and interment followed in Mt. Olivet Cemetery.

A coroner's jury found that death was accidental. Merkins had been employed at the Enterprise Foundry for nearly 30 years. The accident occurred as Merkins was pushing a wheelbarrow under the crane. A heavy piece of iron fell on the workman's head, crushing the skull. Death was instantaneous.

Members of the coroner's jury were S. C. Barry, P. Santini, B. J. Rodoni, E. Galli, C. Sola, Gino Mazzantk and N. Medezini.

SUIT AGAINST SPRECKELS WON BY PLAINTIFF

A verdict for $15,000 damages was brought in Tuesday by a jury in Superior Court in favor of the plaintiff, Louis Bosse, against Rudolph Spreckels, one of the defendants in a damage suit growing out of an automobile accident in which Bosse alleged that he had been permanently injured when he was struck by an automobile, owned by Spreckels, but which was driven by Helen Marye, with Claudine Spreckels in the car.

Bosse, night watchman at the Burlingame Country Club, had sued for a total of $52,000. Of this amount he had asked $50,000 for injuries alleged to have been incurred, and $2,000 for medical and hospital attention.

The accident, according to Bosse's original complaint which was filed August 11, 1923, was said to have occurred in Hillsborough, near the Burlingame Country Club, on August 6. In this complaint there were named as defendants, George T. Marye, Jr., and wife and their minor daughter, Helen Marye.

On October 31, 1923, Bosse filed an amended complaint, in which the names of Rudolph Spreckels and his minor daughter, Claudine, were added to the list of those named as defendants in the first complaint.

In the amended complaint Bosse asserted that Helen Marye had no driver's license, that Rudolph Spreckels owned the car she was driving, and that Claudine Spreckels accompanied Helen Marye, permitting her to drive the car.

At the completion of the plaintiff's case Tuesday, a motion for a non-suit against Mr. and Mrs. Marye as defendants was granted. In its verdict later handed in, only the name of Rudolph Spreckels was used by the jury in connection with its findings of $15,000 damages.

Members of the jury Tuesday were: Mary E. Archer, Nellie R. Hunter, Frank E. Preble, Mary H. Eliot, Marian A. Lippman, Eugene Pescaro, Thomas F. Devlin, Edward Rider, May Roy, Ellen R. Bell, Beulah Schindler, Hans M. Agaard.

It is still on—our Big Annual Sale. Buy now and save money. Santani & Roccucci. 306 Grand ave. Advertisement.

WEEKLY REVIEW OF INDUSTRIES IN CALIFORNIA

Los Angeles — Union Pacific's new $2,000,000 shops will be completed by May 1.

Richmond—Bed of bay to be surveyed from Point Richmond to Point San Quentin to ascertain possibility of building dam.

Los Angeles—Sperry Flour Mills Inc. to construct $1,000,000 plant in Maywood.

Vacaville—Pacific Gas & Electric Company to spend $852,800 enlarging Vaca-Dixon substation.

Chico — Valley Concrete Pipe Company to open local factory.

Oroville—Western Pacific Company lets contract for 175,000 handhewn ties to be used in Butte county.

Bartle—Mt. Shasta Silica Company to start construction of first unit of 500-ton plant at diatomaceous earth deposit.

Plandale—J. A. Nour, international authority on silk culture, making plans to convert Antelope valley into silk producing center.

El Monte—Arrangements being completed for construction of $65,000 laundry.

Capilatria — Southern Pacific Company places newly constructed East Side Belt Line railroad in operation.

AUTOPSY SHOWS GAS WAS CAUSE OF FRANK DEATH

Funeral services for Felix Frank, chemist for the Catalytic Chemical Company, whose death occurred following an explosion of chemicals in the laboratory of the plant in South San Francisco late Saturday, were held from the parlors of S. Nieri and Company Monday. Frank was 38 years of age and resided with his wife at 850 Powell street, San Francisco.

An autopsy Tuesday on the body of Frank, holder of life insurance policies worth $150,000, disclosed that his death came from accidental gas asphyxiation, the result of the explosion. The autopsy was preformed at Mt. Olivet Cemetary in behalf of the insurance companies interested in the case.

In 1922, while at work in his laboratory in Oakland, Frank narrowly escaped death from asphyxiation from hydrogen gas.

Patronize Board Companies

INSURE AGAINST—

PUBLIC LIABILITY
PROPERTY DAMAGE
COLLISION
FIRE and
THEFT

in the reliable old line companies. Their rates are based on figures calculated to protect YOU—not on a sale for themselves.

WE REPRESENT BOARD COMPANIES ONLY

F. A. Cunningham
PHONE 102-J 219 LINDEN AVE.
Real Estate—Insurance

California Rich in Iron Ore and Coal Deposits, Says State Minerologist

Numerous requests for information regarding iron ore deposits in California have been received by the State Mining Bureau from Eastern financiers, according to Lloyd L. Root, State mineralogist.

"Our annual production at present is but 4,000 tons," says Root, "but our ore deposits are so vast that there is practically no limit to the possible production, provided the experiments now being conducted for the manufacture of pigs come up to expectation.

"Simultaneously with the request for iron ore information are scores for coal data. Fortunately for the State's potential iron industry, the deposits of bituminous and sub-bituminous coal are so vast that both raw ingredients needed to turn out tremendous quantities of this important metal are ready at hand.

"It is quite probable that California will witness a revival of coal mining on a far greater scale than was in evidence in 1880, when the peak of production reached 269,000 tons. Interest has been manifested in the fields in Shasta county, but more attention has been directed to the large proven coal area of Monterey county, where many millions of tons have been developed and are ready to be mined."

INDUSTRIAL ACCIDENT DATA READY

The annual report of the Industrial Accident Commission for the year 1922-1923 is now off the press and ready for distribution. It contains a resume of the work accomplished by each division of the commission during the year, written in an interesting and intelligible manner. Copies will be sent upon request to the commission, in the State building, San Francisco.

VIRDEN EMPLOYE RETURNS TO WORK

Eugene Petrini, employed at the Virden Packing Company, has returned to his work after a ten days' absence, due to illness.

WILL BE VIRDEN'S BRANCH MANAGER AT OAKLAND PLANT

Lloyd Ryan has been promoted by the Virden Packing Company to branch manager of their Oakland establishment.

TAKES POSITION WITH COLUMBIA STEEL CO.

August Hein, formerly head roller at the Pacific Coast Steel Company has taken a position with the Columbia Steel Company in Pittsburgh. His family will move to that place after school closes here in June. Hein, who began his duties March 17, spent the week-end in South San Francisco, returning to Pittsburg Sunday evening.

FOUR BOUTS ON FLORAL CITY A. C. CARD THURSDAY

Four headline bouts are carded at the Floral City Athletic Club, at San Mateo this evening. Hank Roberts, the sensational San Jose scrapper who has scored knockouts over all his recent opponents, has been matched with Oakland Eddie Landon. The lads will enter the ring at 148 pounds.

Charlie Martino and Bennie Demiske are another pair of scrappers from whom Promoter C. D. Brown is expecting a great fight.

Art Titus, who floored Sailor Hughes in the first round a couple of weeks ago, will take on Johnnie Tango. Frankie Brown and George Stone, the latter a well-known main eventer who has been appearing at various San Joaquin cities where four round boxing is in vogue, will complete the main bouts.

In the preliminaries George Brandon and Young Thompson are expected to furnish a fast go.

Eddie Feeley, the Menlo Park fighter, will meet Charley Brill and Jimmy Cox. Redwood City's fighting marine, is set to take on Jack Clevinger.

WIRE WORKS ERECTS STEEL WATER TOWER

The E. H. Edwards Wire Works Company is erecting a large steel water tower for fire protection at the plant on Butler road. A sprinkler system will also be installed.

SAN MATEO NINES TO MEET SUNDAY

San Mateo and the Independent Order of Foresters will meet in the season's opening ball game for these nines at San Mateo City Park next Sunday.

PACIFIC CAR AND EQUIPMENT NEWS

The Pacific Car and Equipment Company has started work on an order for twelve special railroad dump cars for the Pacific Gas & Electric Company. Shipment was made a few days ago of two carloads of machinery constructed for the Great Western Electro-Chemical Company, to be used by that concern in connection with a caustic soda plant.

Henry Hilderband is at the ocean beach these days with a crew of men engaged in installing additional pumping equipment for the Olympic Salt Water Company.

W. Williams, an employe of the firm for seeral years, was in the plant Mouday after an illness of a number of months. He expects to be able to return to work soon.

Charles Dettemer has been at the new plate mill of the Metal & Thermit Corporation for the past week or so installing some of the machinery recently made for use there by the Pacific Car and Equipment Company.

Frank Esereni took the rear end of his automobile apart last week to make a few adjustments, and it is reported that he is contemplating the construction of another machine with the parts left over after reassembling had taken place.

Fred Cordage, boiler shop foreman, made a business trip by automobile last week with W. Moorehouse, manager fo rthe New Idria Quicksilver Mining Company to the company's mine at New Idria, 66 miles from Hollister. This is said to be one of the largest quicksilver mines in the world in operation at the present time.

IS BUILDING 5-ROOM HOME

H. J. Clark of the Western Pipe & Steel Company is erecting a five room stucco bungalow on lot 2, block 8, High School Park. The building will also have a basement.

VIRDEN, M. & T. BALL TEAMS TO CLASH SUNDAY

Baseball teams representing the Virden Packing Company and the Metal & Thermit Corporation will meet in a game to be played on the South San Francisco High School grounds Sunday morning at 10 o'clock. Virden's lineup is as follows:

Al Skiff, 3b.
J. McDonald, rf.
Teddy Fischer, 1b.
J. Wallace, p.
McCormick, 2b.
Schmidt, ss.
Bryant, c.
Armstrong, lf.
C. Cordes, cf.

The public is invited to witness the contest.

Refrigeration facilities at the plant have been increased by the installation of an additional ice machine.

Holcomb's automobile has taken on the aspect of a new car since it has been given a coat of paint.

INJURES FOOT AT STEEL PLANT

Albert A. Birt, who works at the Western Pipe and Steel Company's plant here, was taken to the South San Francisco General Hospital recently, following an accident in which his right foot was injured.

RENTS SAN BRUNO HOME

W. Dark, who is employed at the Edwards Wire Works in South San Francisco, has rented the Ford home on San Felipe avenue, San Bruno.

BACK AT VIRDEN'S

Miss Nellie Mullen has returned to her position at the Virden Packing Company after her recent illness.

GENUINE
"BULL" DURHAM
now 2 Bags for 15¢

Right now! Settle the whole cigarette question forever by rolling your own from "BULL". You get more flavor, more enjoyment, more tobacco taste, more quality—and much more for your money. (100 for 15 cents)

The American Tobacco Co.

EIGHT CENTS A BAG

100 CIGARETTES for 15¢

The Enterprise

EDITORIAL DEPARTMENT

Dean J. Coevert, Manager Carroll D. Hall, Editor

THURSDAY MARCH 28, 1924.

LET'S HAVE A PLAN READY

The State Highway Committee Will Call Upon Us for Our Ideas About a Program

Peninsula communities from Redwood City to Palo Alto, inclusive, should be particularly interested in the news that the State Highway Advisory Committee, authorized by the last Legislature, is now commencing its study of the State highway conditions with a view to recommending to the Governor and the State Highway Commission "a proper system of California State highways, and a plan for financing the same."

The committee will leave Sacramento Monday for Southern California, and later will visit other parts of the State to investigate highway conditions, present and prospective. It is part of the plan after the committee has finished its observations to hold hearings at central points where the residents of the various sections will be given an opportunity to present their ideas and suggestions regarding routings and financing of highways.

Because of the contemplated extension of the Bay Shore highway, the lower Peninsula communities have a special interest in the work of this committee. A method of finance that will make it possible to speed the construction of the additional units, and a definite plan for routing the highway to suit the best interests of the traveling public and satisfy the communities of the region affected are matters that should be studied locally and settled among ourselves in advance of the State highway committee's hearings.

If these matters are taken up now and decided upon, we shall have something definite to present when the hearings are held. It is the communities that know exactly what they want that stand the best chance of getting what they need.

ANOTHER NAME NEEDED

"Skyline Boulevard" as a Name for the New Peninsula Thoroughfare Should Be Replaced

As an additional item on the program of the Peninsula Chambers of Commerce (Federated), we suggest the matter of renaming the Skyline Boulevard that is being built from San Francisco down the Peninsula. The fact that there is an old-established and well-known Skyline Boulevard in the East-bay district is sufficient reason for proposing that the Peninsula road be christened anew.

Serious confusion to the great bewilderment and disadvantage of the traveling public is inevitable if two important highways so close to each other are to bear the same name. Since the East-bay district was first to adopt the name "Skyline," it is proper that we on the Peninsula call ours something else. There is no dearth of possibilities in other names equally appealing, picturesque and descriptive.

WHERE SAVING MAY BE COSTLY

The Burlingame-San Mateo Exchange Club has endorsed a resolution calling upon the Burlingame city trustees to take steps to enlarge the police department and to furnish it with better facilities to carry on its work. It is probable that the authorities will do so. Incidentally, the club commended the bravery of Police Chief John Harper, who was forced to kill a burglar at Burlingame last Saturday night in self defense, following a gun duel between the two. It is hard to think of taking a human life, yet under such conditions there is no alternative. A criminal who goes armed always faces the possibility of suffering an end similar to that which befell the Burlingame thug.

It is well for a city's government to practice economy, but the efficiency of a police or fire department should not be lowered through neglect to supply either with sufficient equipment for their respective purposes. Usually, when police or fire protection is needed the need is great and there is little time to be lost. The best is none too good when it represents apparatus used in saving a city from destruction by flames or equipment for the apprehension of desperate criminals.

ROOMS WANTED

A call has been issued by the South San Francisco Chamber of Commerce in behalf of the Metal & Thermit Corporation for rooms to care for approximately 50 skilled workmen who are due to arrive in this city within a short time. Home owners who have a spare room or two will be of great assistance if they list their accommodations and give them to Secretary Phelps of the chamber. It is likely that a number of these men will bring their families with them, and South San Francisco should do all in its power to give them a warm welcome. The men will want and should be able to have clean, pleasant and comfortable living

INCONSIDERATE ACTION

The Alameda Base Proponents Have Placed Secretary Wilbur in an Unfair Plight

The San Francisco faction working in the renewed campaign for the Alameda navy base after the third defeat of the movement, has placed Secretary of the Navy Wilbur in rather an unpleasant situation. Immediately after news of Mare Island's victory in the navy base fight was received last week, the Alameda proponents made clear in their announcement of determination to start the fight all over again, that reliance was placed in the accession of Curtis D. Wilbur to the secretaryship of the Navy Department. Secretary Wilbur, it was said, was in intimate touch with the whole situation; he knew all the facts about Mare Island and Alameda, it was said; and his new position as head of the Navy Department was considered a potential triumph by the San Francisco Bay boosters.

In their thoughtless zeal for their own community interests the bay faction overlooked the unfairness of their public statements. They were apparently unconscious of the fact that they had placed Secretary Curtis in a position where he would have to appear either as prejudiced in favor of the Alameda proposition by "throwing his influence" accordingly, or else appear as a traitor to the San Francisco community in case he should see fit to favor Mare Island.

Secretary Wilbur is taking the right course in his statement that he has no definite opinion with respect to the Alameda naval base controversy. He is endeavoring to approach the matter with an open mind. "I am going to study both sides of that question and consult with the men who have been studying naval policies for forty years while I have been considering legal matters, before I make any decision with respect to Alameda," he said.

A decision in such a case must be made on broader considerations than local boosting. Being part of a national scheme of defense, the navy base must be established wherever it seems best from the national viewpoint. Any attempt from either part of California to exert pressure of home sentiment or to capitalize personal friendship in lieu of a valid argument that would stand the test of national analysis is wrong as abstract principle, and is grossly inconsiderate toward the Californian who has just assumed the office of naval secretary.

A WISE PROVISION

The wisdom displayed by the Peninsula Chambers of Commerce (Federated) in deciding to include on the program of development for inter-community action only those undertakings which are non-competitive as between communities is not questioned. Any enterprise that is essentially a local affair can be promoted most advantageously by local activity alone. But whatever things promise a common benefit to a more extensive region can be achieved more quickly and satisfactorily through activity within a territorial organization.

It is for the purpose of having intact some medium that can be called upon to promote things of regional interest on the Peninsula that the chambers of commerce from South San Francisco to Mountain View, inclusive, have federated.

Under the original plan of operation, those things which are done by the federation must be ratified by the separate organizations before they can be considered binding. The list of items for a development program which was proposed by the federation representatives at the Redwood City meeting Tuesday night is a good one. Each matter included there is of pressing importance to every part of the Peninsula. The list included such matters as the following: Dredging the bar off San Bruno Point as a preliminary for harbor development; transportation; water supply; beautification of highways; regional advertising; terminal rates; encouraging building of tourist hotels; home building and financing.

ANOTHER TERM IS ENDING

Politics in Congress prevented the final year of the Wilson administration from achieving its possibilities. The question of foreign policy was delayed for a decision by the succeeding administration. President Harding had his plans. His fatal trip westward was taken in pursuance of those plans, namely converting the country to the World Court principle. But politics in Congress, exemplified by the scandal investigations at Washington, is cheating this administration too out of opportunity of achieving its possibilities and its obligations.

Unless there is a sudden change in the trend of affairs at the capital, the election this year is destined to be fought out on past and irrelevant incidents and personalities, instead of vital and forward-looking issues.

Our foreign policy is still undetermined

BLUE AND WHITE

EDITOR.....A. H. McGovern
Boys' Athletics.....Ambrose Aylsworth
Girls' Athletics.....Marion Fischer
Social Activities.....Elizabeth Coffinberry
Class News.....Charles Signorelli

CONTESTS WITH JEFFERSON

On Friday, March 22, Mr. Weller gave all the typing classes in the South San Francisco High School a number of tests. In the one minute tests Annie Whitehouse and A. McGovern were tied for first place, with a total of 56 words a minute. Annie Whitehouse was declared the champion of the school for the fifteen minute tests of March, making 52 words.

SPEED TESTS

South San Francisco and Jefferson High Schools will meet in an unusual interscholastic contest, one of shorthand and typewriting. The date and place have not been selected, but it seems that Daly City will be the place. South San Francisco has a few expert typists, some making as many as 60 net words per minute. News concerning the Jefferson teams is scarce, but it is believed they are ready for the contest.

The judges have not been chosen, but the contest will be judged under the national scoring rules. Following are the events:

1—Typewriting contest between pupils who have not had instruction prior to August 1, 1922.

2—Typewriting contest between pupils who have not had instruction prior to August 1, 1923.

3—Shorthand contest between the first year classes.

4—A fifteen minute and a one minute test in typewriting.

State School Typewriting Contest

The fifth California State school typewriting contest will be held at the Civic Auditorium, San Francisco, April 24, 1924, at 2:30 p. m. A few years ago South San Francisco entered a team and made a fair showing, but not good enough to take home any trophies. This year the school will again enter a team which is said to be better than the last, and which expects to bring home some prizes.

Following are the contest rules:

Contest 33 open only to high school students who never have used a typewriter prior to August 1, 1922. This is a team contest, each team to have three members. The schools can enter any number, but the three ihighest will be considered a team. Each team member may have his choice of a machine. The school entering the winning team will hold the California State High School trophy for one year. The gold, silver and bronze medals go to pupils on the winning team. The members of the team are to be known as "California's state champion high school typewriting team."

TRACK

After many days of hard work the track is nearly completed. Next Saturday the track should be ready for the cinders and then the fellows can settle down to some hard training. The annual P. A. L. meet will be held on the Stanford oval Saturday, May 3, and South San Francisco wants to be well represented at this meet.

Notice

Anyone wishing to buy a school belt will please see A. Aylsworth.

Pictures for Iris

Last Friday, March 22, pictures of all the clubs and athletic teams of the school were taken for the Iris, the school annual. However, only a few of the pictures came out and the majority of them will have to be taken over.

Poetry

Little chicken
On the lea,
Honk! honk!
Fricassee!

To Give Operetta

On next Saturday evening, March 29, an operetta entitled "The Pioneer's Papoose" is to be given at the high school. A few of the high school students are taking part. The operetta is being directed by Miss Marie McAuliffe of the Martin school and also will include in a Florist's Window." After the operetta is over there is to be dancing until 2 o'clock.

"Junior Prom"

The low junior class was planning to give the "Junior Prom" on April 25, but on account of the conflict with the school hike the prom has been postponed to May 2.

High School Play

The play committee, which was appointed to select a suitable play for the high school has decided that "Three Live Ghosts" shall be given this year. The play is to be directed by Miss Cortwright.

ARMORED FORDS USED FOR CHASING BANDITS

Armored Ford cars as bandit chasers are the latest police inovation.

General Smedley D. Butler, Philadelphia's dynamic commissioner of public safety, is the man who introduced them.

The entire shell of the body is lined with one-eighth inch special steel, and the space between the armor plating and the outside of the car is packed with loose cotton and coarse hair to retard the velocity of bullets. Armor plate also covers the cowl and runs up as high as the lower portion of the windshield. The upper portion is in two sections of bullet-proof glass and wind-wings have been provided on either side. These also are of bullet-proof glass.

The Ford engines are specially equipped to afford increased speed and tests made show some interesting results. In one test to show acceleration and power developed for hill climbing, a mile was covered in one minute and 31 seconds from a standing start. On a country road the car attained a speed of more than 60 miles an hour and in a city street test covered 2828 feet at a speed of approximately 70 miles an hour.

A successful card reader will tell your fortune. Inquire at 111 Olive avenue, or phone So. S. F. 122-J.—Advertisement.

Industrial Club Show Planned

The Industrial Club, a meeting place for business and professional men of South San Francisco. The club is now planning its annual minstrel show, which will be given in April.

The annual ministrel show given by members of the Industrial Club of South San Francisco will take place some time in April, according to preliminary plans which were made at a meeting Tuesday night. It is announced that the forthcoming entertainment will be one of the best ever given by the local club. The show will play two nights, it was indicated, one in South San Francisco, and one in Half Moon Bay. Money raised in this manner will be devoted to the interests of the club.

The Industrial Club is the meeting place of many of the city's business and industrial men, and it is here that visiting notables are entertained. The club has accommodations for members who live in the building and employs a kitchen staff to prepare meals.

Change now to the brand that never changes and you'll never change again.

South City TAXI
Service Day and Night.
Long Trips a Specialty
Phone S. S. F. 362

Saddle Rock Restaurant
The "Wright" place to eat
318 Grand Ave.

Columbia
TYPE O-5
$125.00

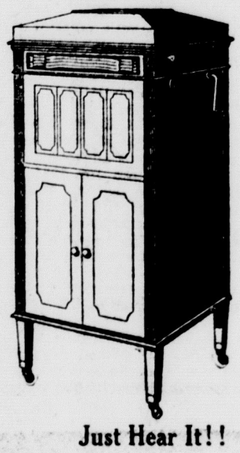

It Has Arrived—
The New Columbia

10 Reasons Why the New Columbia Is Superior

1. Starts itself.
2. Stops itself.
3. New international reproducer.
4. One-hand top.
5. Streamline cabinets.
6. Straight spun-brass tone arm.
7. Pipe organ tone control.
8. New precision motor.
9. Bronze and brass bearings.
10. Perfect oiling system.

Just Hear It!!

Jennings Pharmacy
"SERVICE OUR AIM"
231 Grand Ave. Phone 28-W

PROFESSIONAL DIRECTORY

South San Francisco Hospital
Cor. Grand and Spruce Aves.
So. San Francisco, Calif.

Dr. Charles Keller
Office 335½ Grand Ave.
Phone So. S. F. 84
Office hours—2 to 5 p. m. Phone calls answered from 9 a. m. to 5 p. m., South San Francisco.
Residence Telephone Valencia 8360.

Dr. J. C. McGovern
DENTIST
Office; Bank Building
So. San Francisco,
San Mateo Co., Calif.

Dr. J. P. Juhl
I GUARANTEE MY WORK
OPTICAL SPECIALIST
27 Seventh St. San Francisco

J. W. Coleberd
ATTORNEY-AT-LAW
South San Francisco
San Mateo Co., Calif.

Prosper Bou
EXPERT
BUILDING CONTRACTOR
Phone San Bruno 200-W

KAUFFMANN BROTHERS
EXPRESS AND DRAYING
Wood, Coal and Ice
Office with Wells-Fargo Exp., 337 Grand Av., So. San Francisco
Phone 55-W

HENRY A. BARNER
HAY, GRAIN, MILL FEED, WOOD AND COAL
Auto Truck Hauling Done
5888-96 Mission St.
Ph Randolph 2422

LIND'S MARKET
SOUTH SAN FRANCISCO

A First-Class Place FOR First-Class People TO BUY First-Class Goods

FOR OVER 40 YEARS
HALL'S CATARRH MEDICINE has been used successfully in the treatment of Catarrh.
HALL'S CATARRH MEDICINE consists of an Ointment which Quickly relieves by local application, and the Internal Medicine, a Tonic, which acts through the Blood on the Mucous Surfaces, thus reducing the inflammation.
Sold by all druggists. F. J. Cheney

Your Family's Health
—is absolutely determined by the food you serve them.
Give them the nutrition that assures a clear head, steady nerves; firm, well-nourished tissues.
Harvest Bread
Ask your grocer for it.

Fleischmann's Yeast Adds Nutrition

South San Francisco Bakery
326 Grand Ave., South San Francisco
"THE HOME OF HARVEST BREAD"
The Quality Loaf

Political Announcements

ELECT

CARL BLANK

City Trustee

Elect

G. W. HOLSTON
City Trustee

A Business Man
For the City's Business

Election April 14, 1924

VOTE FOR

Wm. J. HYLAND

Candidate for

City Trustee

PROPERTY OWNER AND RESIDENT OF SOUTH SAN FRANCISCO 25 YEARS

ELECTION APRIL 14th, 1924

Hugh McCaffrey

Complete Independence
Pledged to the Interests of All

for

City Trustee

VOTE FOR

H. F. McNELLIS

for

CITY TRUSTEE

Election Monday, April 14th, 1924

SAN BRUNO NEWS ITEMS

A daughter was born to Mr. and Mrs. J. Moon of San Mateo avenue last week.

Mrs. I. Baptista and family, Mr. and Mrs. M. Vierra and Fred Puccinelli spent Sunday at the S. Della Maggiora home.

Mrs. E. Chainey and family have moved to the P. J. Sullivan house on San Mateo avenue.

Luncheon was served on last Wednesday in the parlors of the Methodist Church by the Ladies' Aid Society. Mrs. W. Holliday and Mrs. G. A. Helmore headed the committee in charge.

Carl Blank of South San Francisco has taken the position as watchman at Tanforan race track. Leland Bond was the former watchman.

Henry Larson has just recently arrived from the East and is visiting at the home of C. Mortenson in Huntington Park.

Miss Vera Rusiz of Belle Air has just recovered from an attack of tonsilitis.

The store of the San Bruno Electric Company is being remodeled and its stock has been enlarged to include supplies and fixtures.

Mrs. A. Grundy entertained the Bide-a-Wee Club last Wednesday. The afternoon was spent playing mah jongg.

Mrs. A. Pudsey has been ill recently.

Election for a San Bruno Park school district will be held Friday.

Mrs. T. C. Davis has moved from Acacia avenue to the Adams' house on Hazel avenue.

A. Pudsey, San Bruno electrician, has been awarded the contract for the wiring and fixtures for the parochial school now being built for Father Cantwell at San Anselmo.

Mr. and Mrs. Otto Soda of San Francisco visited Mr. and Mrs. M. Toso and Mrs. O. Beltramo Sunday.

Mr. and Mrs. J. Claunch of First Addition have moved to San Bruno Park.

Rapid progress is being made with the installation of the addition to San Bruno's water system.

Arthur Edwards entertained a few friends Saturday evening. Among those who were guests at the Edwards home were Amelia and Angela Coturri, Mary Beltramo, Florence Kalish, Helen Edwards, Imelda Tracey, Steve Lombardi and F. Maher.

Mrs. H. Arama's mother and sister of San Francisco, Mrs. M. Bower and daughter, Margaret, visited here last week.

L. Coturri is nearly recovered from his recent illness.

M. McGrath and Mr. and Mrs. M. A. Reed of Auburn and Mr. and Mrs. J. R. Doley and son Jack of San Francisco visited at the F. Grisez home Sunday.

Mrs. J. Berg and Mrs. F. Grisez of San Bruno, with Mrs. J. Kent of South San Francisco attended a whist party and entertainment given by California circle, Neighbors of Woodcraft, in San Francisco on Monday.

The Yeoman whist party held in N. D. Hall last Tuesday was well attended. Honors were awarded to ten persons. Dancing and refreshments were included on the list of evening's activities.

Mrs. C. Monseau has returned from the hospital and is said to be improving steadily.

Mrs. H. Schmidt held a whist party at her home recently for the benefit of St. John's Church. Those who won honors were Mrs. E. Cook, Mrs. Barney Ward, Mrs. J. T. O'Connor, Mrs. C. A. Helmore and Mrs. M. Fischer.

Dr. and Mrs. G. Ghiglieri of San Francisco and Mrs. J. Pedgrift spent Sunday at the George Hughes home.

Mrs. P. Rautenberg entertained Mrs. M. Chamberlin and the L. Diser family of Pasadena last week.

Joseph Carroll visited at the Palmer home on Montgomery avenue Sunday.

The Young Men's Institute announces that its dance will be held in California Hall May 10.

Mrs. T. McGinty of Suisun visited her sister, Mrs. M. Palmer, last week.

Mr. and Mrs. G. Davis, formerly of San Bruno, motored up from Lindsay last week. Davis has an orange grove at Lindsay.

Mrs. C. A. Sonegar spent Tuesday in San Francisco.

Leo Neist and Miss K. Kerrinam spent Sunday in Marin county.

Ronald Witte, young son of Mr. and Mrs. R. Witte of Lomita Park, is confined to his home with measles.

Mrs. M. Palmer spent Sunday in Oakland visiting her brother, J. Hopkins.

Funeral services for Mrs. E. Langer, long a resident of San Bruno, were held Saturday. Mrs. Langer had been in poor health for some time, and death came following an operation at the San Mateo Hospital. She leaves a husband, E. Langer; her son, Carl; her father, W. C. Dowse, and four sisters, Mrs. Clara La Due, Miss Abigail Dowse, Mrs. Daisy Wadsworth, and Mrs. T. Gaudette.

Fred Aberzini of Tres Pinos has been visiting at the home of A. Cribari.

Miss Mary Cribari spent a three-day retreat with pupils of Notre Dame College in San Francisco last week.

Mrs. C. Conrad and Mrs. William Ely of South San Francisco were visitors here last Friday.

Mr. and Mrs. E. L. Brown of Hollister, brother-in-law and sister of Mrs. H. Wendolsky, are guests at her home.

Mrs. W. Blake of Cypress avenue has been very ill.

Robert, the young son of Mr. and Mrs. Grover Roberts, has been ill of pneumonia.

Little Carol Hughes, daughter of Postmaster and Mrs. Hughes, was given a party at her home Sunday afternoon in honor of her fifth birthday. A table was prettily decorated in colors of pink and green and a large birthday cake adorned the center. Among those who helped to celebrate the occasion were Gladys Gallagher, Mary Jane Valentine, Roberta Valentine, Jean Grundy, Mary Moon, Marian Titcomb, Winifred Rautenberg, Audrey Rautenberg, Marjory Pedgrift of Oakland, Francis Ghiglieri of San Francisco, and Carol Hughes.

Little Mary Zanetti was among the Lomita Park children confined to their homes because of measles during the past two weeks.

William Gibson, who incurred a broken leg two weeks ago, is expected home today from the Mills Memorial Hospital in San Mateo.

R. E. McCord of San Bruno, who has just completed his garage, is now drawing up plans for a new home.

Political Announcements

FOR CITY TRUSTEE

Frederick C. Schmidt

On a Platform of Progress

VOTE FOR—

ROD. TIBBETTS

for

CITY TRUSTEE

Election April 14th, 1924

VOTE FOR

WILLIAM F. VARGUS

Candidate for

City Trustee

"A Better Community for Your Children and My Children"

Election April 14, 1924

Under New Management

Cammello Pontillio,
Pasquale Giannario,
and Amadeo Corri

Hot and Cold Water in Rooms.
Shower Baths and Home Cooking

Golden Eagle Hotel

San Bruno Road and Pine Ave.

CATARRH MADE HIM A COMPLETE WRECK

Saved by the Advice of a Friend

PE-RU-NA

Proves That Old and Time Tried Remedy Is Best

Mr. Fred Laranger,
Hartford, Vermont.

After years of suffering Mr Laranger believes he is an authority on catarrh and wants everyone to know how he got rid of it.

"I suffered with nasal catarrh since 13 years old. It gradually extended to my stomach and I became a complete wreck. Tried everything, even a change of climate. I wandered from Maine to California, Oregon, Utah, Colorado. No relief. Finally a lady in Philadelphia advised me to try Pe-ru-na the great catarrh remedy I began right away. You are at liberty to use this statement as I am anxious for others to be helped as I have been."

For more than fifty years Pe-ru-na has proved to be master of catarrh and all catarrhal conditions.

For Sale Everywhere
Tablets or Liquid

Protection
For Your Valuables

How about your bonds and other securities? Your mortgages, deeds, insurance policies, and valuable papers? Your jewelry, etc.?

Do you leave them about the house when you're away on your vacation —or for the week end? To do so is to invite serious loss.

A Box in Our Big Safe Deposit Vault Will Keep Them Safe and Secure.

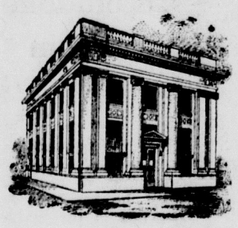

Here—thieves cannot break through.
Here—fire cannot reach them.
Here—loss is out of the question.
And the cost is trifling—less than a cent a day for a fine big box.

Everyone ought to have a Safe Deposit Box. One's peace of mind is worth the money—to say nothing of the loss that may be prevented.

Bank of South San Francisco

Grand and Linden Avenues, South San Francisco, Calif.

Established 1905 Assets Over $2,000,000

Pavel V. Nass
METROPOLITAN-LIFE INS. CO.
Agent for South San Francisco and Colma
756 Grand Av. So. San Francisco

San Bruno Electrical Company
A. A. PUDSEY
Electrical Installation and Fixtures
Phones res. 121-M; of. 121-J

HENRY A. BARNER
HAY, GRAIN, MILL FEED, WOOD AND COAL
Auto Truck Hauling Done
5888-96 Mission St.
Phone Randolph 2422

Own Your Home

AND STOP PAYING RENT

Your earning power will not always be as great as it is now. Provide yourself with a Home while you can. Did you ever stop to think how much money you had paid in rent? $35.00 rent per month amounts to $4,200 in ten years, and you have nothing but rent receipts for that amount.

The secret of success is not so much to make money as to

SAVE MONEY

See Houses We Are Now Building and Selling

On Terms "Like Rent."

E. C. PECK COMPANY
304 Linden Ave.
OR THE
SOUTH SAN FRANCISCO LAND AND IMPROVEMENT CO.
L. W. Thayer, General Manager

MOTORISTS CAN HELP CATTLE MEN CURB EPIDEMIC

Don't go on picnics or hikes or otherwise stray off the principal roads and highways in the area now under quarantine for the hoof and mouth disease. You may pick up the infection on your shoes or clothing, carrying it many miles into other districts, and cause new outbreaks and the slaughter of thousands of dollars' worth of livestock.

This appeal is being made to motorists of California by the California State Automobile Association at the urgent request of stockmen and State and Federal authorities engaged in fighting the malady. The co-operation of motorists, hikers and picnickers is necessary if the outbreak is to be confined to the present quarantined area, Percy E. Towne, general counsel of the Automobile Club,, declared recently.

According to Towne, the authorities have traced at least one new outbreak of the disease directly to motorists who picked wild flowers in a field within the quarantined area. This outbreak resulted in the slaughter of 850 head of prize cattle, Towne said.

Every possible effort is now being made by State and Federal authorities to prevent the spread of the disease. A. G. Hecke, state director of agriculture, declared yesterday that motorists, picnickers and hikers now presented one of the greatest problems in confining the disease to the quarantine area. Inspectors have been ordered to arrest motorists who trespass on private property in this area, and they also face the possibility of being detained until their persons can be fumigated and their machines disinfected, he said.

"If you have occasion to travel within the quarantine area, stay out of the fields and the by-roads," Towne said. "And by all means leave your dogs at home. They are an important factor in carrying the malady."

"While this appeal is not directed to persons who must visit the quarantined counties on business, nor to those who have occasion to drive through on the principal highways and roads, it is an appeal to motorists in general, and picnickers and hikers in particular, to refrain from wandering off the highways through fields where the disease might be picked up and carried into other sections."

CHRYSLER CARS WILL BE SHOWN HERE APRIL 7

A special showing of the Chrysler car will take place in South San Francisco on Monday, April 7, under the auspices of Dumond & Nolan, proprietors of the Reliance Garage and local agents for the machine. Several different models will be exhibited, it is planned, and the public will be given opportunity to ride in and inspect them.

DODGE DEALERS SEE SHORTAGE: SALES LIVELY

Dodge dealers are predicting a shortage of cars during the summer. The factory has materially increased its production over last year, but this augmented schedule of 1000 cars a day is unable to keep pace with the demand for the present models.

Sales in January and February were unusually heavy, with the result that dealers were able to warehouse but a few cars. Two factors are held responsible—the fact the line now consists of ten passenger car models, and the acceptance by the public of the present model with its increased beauty and riding comfort.

SON IS BORN TO CHEVROLET AGENT

A son was born to Mr. and Mrs. Edgar H. Lewis Tuesday morning. Lewis is South San Francisco dealer for the Chevrolet automobile.

MANUFACTURERS AND DEALERS FACE THE USED CAR PROBLEM

Automobile Merchants Need Help From Their Factories For Its Solution

By John C. Wetmore

More and more used cars are becoming a crucial factor that must be reckoned with by men engaged in the marketing of new automobiles.

Manufacturers also must not forget that used cars are automobiles and that while they are in a class by themselves as such they enter into direct competition with the new product. In view of existing conditions it looks as though factory production really will have to be regulated by used car market conditions; for distributors of new cars are dependent on the disposal of their exchanges to enable them to accept customers' cars in part payment for the new models.

Fully 90 per cent of new car sales at large are made on this sort of an exchange or part payment basis. As a matter of fact the business capital of many dealers at present is practically represented by unliquidated used cars carried in stock.

Dealers Need Help

In a word it is a situation that manufacturers must face. So it is most desirable that they should extend to their dealers the same sort of help in the merchandising of their used cars as they now give them in salesmanship and advertising suggestions for the disposal of the factory product.

Not only should manufacturers individually assist their dealers in the solution of this serious problem, but it has also been suggested that the National Automobile Chamber of Commerce might well add a used car bureau to its present highly useful departments, placing it in charge of experts who should study the used car problem and so be competent through bulletins and at dealers' conventions to give to motor car merchants the instructions most of them need in this vital branch of their business.

Trading a Necissity

For obvious reasons acceptance of old cars in part payment for new ones is an absolute necessity in the retailing of automobiles. Estimates of the proportion of used car sales made on an exchange basis run all the way from 80 to 95 per cent. Some competent investigators of the investigations even go so far as to state that every new car sale really requires the sale of 1.3 used cars through many exchanges embracing the sale of more than one of the latter.

Remedies Suggested

Many remedies have been suggested for the removal of the menace that the used car situation offers to the progress of the automobile building and selling business.

Scrapping of really old cars as junk, retaining only unworn parts for use in replacement is one of the ideas advanced. In fact it has been suggested that this scrapping be made compulsory by law, it being argued that this would be a legitimate enactment for the good of a vast and highly important trade. As it it this junk is in most cases rebuilt or built up and again put on the market in competition with not only new but really serviceabel used cars.

One prominent branch manager is of the opinion that were it a rule that no cars of an earlier model than 1921 be taken in trade it would cut used car stocks to numbers that could be easily handled.

A Used Car Bureau

It is hard to see, though, how the business policies of individual dealers can be controlled or a rule framed that will fit all of them. The business millenium not being yet at hand it is probably almost too much to be expected just yet that the solution of the problem can be had by an agreement among dealers that will be universally enough observed to be effective. It would seem, however, that some such general co-operation will have to come some day. For the present, however, motor car manufacturers are sadly in need of help, either from their factories or from some sort of a bureau established by the National Automobile Chamber of Commerce or the National Automobile Dealers' Association in the way of suggestions as to fundamental policies and as far as possible actual selling methods to be followed.

Sales Statistics Lacking

It is much to be regretted that no reliable statistics of used car sales are available such as are regularly systematically compiled in the new car field. It would seem entirely practicable for local motor car trade associations to get this information each month confidentially from their members. Were these reports of dealers confirmed to the number of sales of each make without any statements of prices realized it would not appear to be a difficult task to induce them to furnish this information, which in the form of totals would be of great value to new car dealers and their exchange department in making their buisness calculations through a study of the volume and trend of used car sales.

WILL IMPROVE VICTORY ROAD

Improvements along the route of the Victory Highway in Nevada, which are needed to insure northern and central California of reaping the fullest possible benefit from the Wendover cut-off, will be obtained without difficulty if the program of financial co-operation now under way by the Utah-Nevada-California Highway Association is carried to a successful conclusion.

This announcement was made this week by A. E. Loder, manager of the Good Roads Bureau of the California State Automobile Association, following a conference with state highway officials of Nevada and a discussion with directors of the Utah-Nevada-California Highway Association. This association is now actively engaged in raising a $50,000 fund in northern and central California to aid Nevada in financing the improvement of three sections on the Victory Highway that could not be taken care of otherwise in the near future, Loder said. At least $25,000 of this amount will be made available in a few weeks, he said.

SCARE AWAY AUTO THIEF

A good simple method of scaring away the automobile thief is to connect your horn through a secret switch directly to the generator anywhere between the cutout and the generator, according to Motor Land, the Pacific Coast magazine of motoring. When parking your car, close the secret switch and when Mr. Thief starts the engine and the generator starts to generate, the horn will start to blow, and the thief will start to run.

TRUCK DRIVERS GIVEN LIST OF 'DON'TS'

In an effort to create a more favorable atmosphere toward truck drivers, eliminate dangers of accidents, permit of unimpeded traffic and generally the observance of all traffic laws, the California Truck Owners' Association has offered a list of "Don'ts" for truck drivers.

It is pointed out that trucks are operating on practically every road in this State, in small cities as well as large, carrying products of the farm, orchard, mine and mill to the markets, and returning with food supplies, machinery, etc. Modern business finds the truck an essential mode of transportation. That the Truck Owners' Association desires to co-operate and to insist that truck drivers co-operate with the public the following adminitions, if observed, will bring results:

Don't overload.

Dont speed.

Don't throw your clutch out on grades.

Don't fail to be courteous at all times.

Don't forget to keep to the right at all times.

Don't forget that others have as much right to the highway as you.

Don't drive trucks in a train closer than the law allows.

Don't stop on a public highway unless you give signal and always stop as far to the right as possible.

Don't figure what the other fellow will do. Always keep your own car under control.

Don't carry passengers on the seat with you who will detract from your business of driving.

Don't ignore the sound of a horn from the rear. Let the autoist pass. It is his right.

Don't take the right of way from the other fellow when it is not yours.

Don't ever fail to stop at school crossings. You owe it to the little children to exert every care. A human life is worth more than getting to your destination on time.

Don't park your car on the highway at night without a tail light burning. Your negligence may cost a life.

GOING EAST? HERE'S DOPE ON ROADS YOU WILL CROSS ON TRIP

The nature of the roads which will be encountered by thousands of motorists who are now planning the transcontinental drive this year, east or west, is shown below:

506.1 miles of concrete.
110.9 miles of brick.
453.3 miles of macadam.
1205.4 miles of graded gravel.
187.5 miles of natural gravel.
337.3 miles of graded earth.
74.6 miles of natural earth.
220.5 miles of paved city streets.

3142.6 miles.

It is no longer necessary to carry extra gas in the car any time during a trip across the continent. It is usually advisable to carry a canteen of drinking water at all times and some canned food for emergencies.

LEAKAGE CAUSES LOSS

One reason for weak power when starting is leakage around the spark plugs and valve caps, according to Motor Land, the magazine published by the California State Automobile Association. Squirt oil around these places when the engine is still cold, Motor Land suggests. If bubbles are shown, tighten until they stop. As soon as the engine warms up most of such leaks close up by expansion of the metal and so escape detection.

NEW YORK BATTERIES
Guaranteed One Year

Ford, Chevrolet Star, Olds, Studebaker, Essex, Buick 4—
$12.50
Special Radio Batteries

6 Volt, 200 amp., extra large, guaranteed 2 years—
$18.50
Edgar H. Lewis
313-315 Grand Ave.
South San Francisco

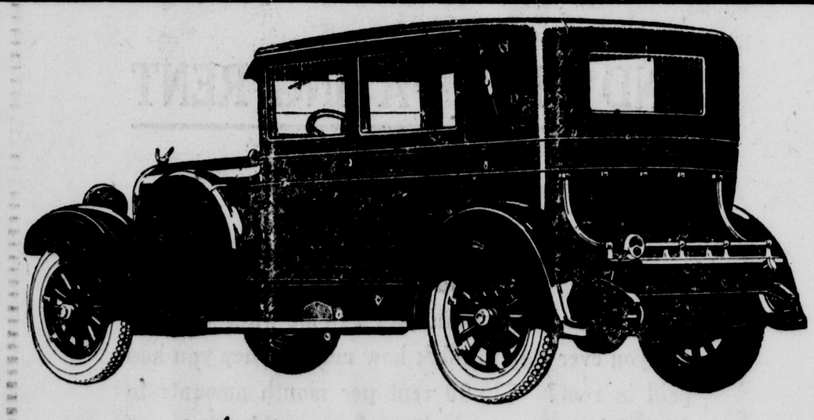

Announcing—
Special Showing and Demonstration of the New
CHRYSLER SIX
Here at Last—

After weeks of waiting due to a rush of orders heretofore unknown to the automobile world, the CHRYSLER CAR, the car which almost over night has been placed on the lips of an auto-loving world, is coming at last. The date for its appearance in South San Francisco has been set for

APRIL 7th

You are invited to come and bring your friends to enjoy a ride in this wonderful car.

RELIANCE GARAGE
STORAGE, REPAIRS, ELECTRICAL WORK
DUMOND & NOLAN
South San Francisco Phone 1
Don't forget the GOOD MAXWELL

CHEVROLET

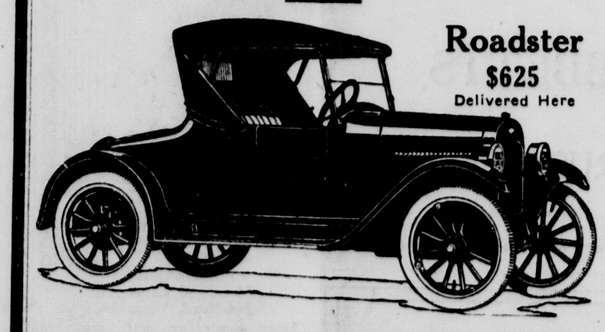

Roadster
$625
Delivered Here

The Business Man's Car!

Whether you are in the market for a car or not, or if you are contemplating buying in the future, come into our display rooms and acquaint yourself with the Superior CHEVROLET

EDGAR H. LEWIS
313-315 Grand Ave.
South San Francisco

"A new Four Passenger Coupe"

Dodge Brothers Motor Cars
Dessin Brothers, Burlingame

Salesman: F. M. Terribilini
Phone So. S. F. 365

Ford
THE UNIVERSAL CAR

Make Delivery Certain!

WITH the entire factory output of Ford Cars being absorbed as rapidly as the cars can be produced, it is certain that plant capacity will be greatly over-sold when spring buying reaches it highest point.

We advise that you place your order at once, taking advantage of your dealer's first opportunity to make delivery.

Ford Motor Company
Detroit, Michigan

If you do not wish to pay cash for your car, convenient installment terms can be arranged. Or you can enroll under the Ford Weekly Purchase Plan.

See the Nearest Authorized Ford Dealer

F59-C

LEGAL

SUMMONS

In the Superior Court of the State of California, in and for the County of San Mateo.—No. 9988.

THE RATTERREE BROTHERS CO., a corporation, Plaintiff, vs. ALL PERSONS CLAIMING ANY INTEREST IN, OR LIEN UPON THE REAL PROPERTY HEREIN DESCRIBED, OR ANY PART THEREOF, Defendants.

SUMMONS

The People of the State of California, to all persons claiming any interest in, or lien upon, the real property herein described, or any part thereof, defendants, greeting:

You are hereby required to appear and answer the complaint of THE RATTERREE BROTHERS CO., plaintiff, filed with the Clerk of the above entitled Court and County, within three months after the first publication of this summons, and to set forth what interest or lien, if any, you have in or upon that certain real property, or any part thereof, situate in the County of San Mateo, State of California, bounded and more particularly described as follows, to-wit:

Beginning at a 2-inch iron pipe monument set on that certain boundary line as agreed upon between the MARTIN INVESTMENT COMPANY et al. and MARY A. TOBIN and the SCHWERIN ESTATE REALTY COMPANY in an instrument of agreement dated December 3, 1917, and recorded November 21, 1922, in Liber 55 of Official Records, at page 217, Records of San Mateo County, from which 2-inch iron pipe monument at said point of beginning, the intersection of the center line of Walbridge Street with the center line of Carter Street, as laid down and designated on that certain map entitled "Visitacion Valley Homestead Association" recorded September 24, 1868, in Liber "A" of Maps, at page 46, Records of San Mateo County, bears North nineteen (19) degrees forty (40) minutes West six hundred and forty-nine (649) feet and North nineteen (19) degrees thirty-five (35) minutes East thirteen hundred and seventy-five and four tenths (1375.4) feet distant; thence from said point of beginning along the said boundary line as agreed upon, South nineteen (19) degrees forty (40) minutes East ten hundred and forty-six (1046) feet to a 2-inch iron pipe monument at an angle in said boundary line, and South fifty-eight (58) degrees twenty-nine (29) minutes East two hundred and forty-two and five hundredths (242.05) feet to a 2-inch x 2-inch hub with nail and shiner for corner, being also the North Westerly corner of lands owned by the MARTIN INVESTMENT COMPANY, by deed recorded in Liber 200 of Deeds, at page 182, Records of San Mateo County; thence leaving said boundary line as agreed upon, and along the Westerly line of lands owned by the said MARTIN INVESTMENT COMPANY South nineteen (19) degrees twenty (20) minutes West two hundred and sixty-eight and fifty-five hundredths (268.55) feet to a 2-inch x 2-inch hub with nail and shiner set on the Northerly boundary line of the lands of the CROCKER ESTATE COMPANY; thence leaving the said Westerly boundary line of the lands of the MARTIN INVESTMENT COMPANY and along the said Northerly boundary line of the CROCKER ESTATE COMPANY as follows: North seventy-three (73) degrees forty-four (44) minutes West forty-one and sixty-one hundredths (41.61) feet to a 2-inch x 2-inch hub with nail, North eighty-three (83) degrees nine (09) minutes West four hundred and eighty-three and seventy-five hundredths (483.75) feet to a 4-inch x 6-inch concrete monument; North thirty-four (34) degrees fifty (50) minutes West four hundred and eighty-one and eighty hundredths (481.80) feet to a 2-inch x 2-inch hub with nail and shiner, and being also the South Easterly corner of that certain tract of land owned by J. C. RUED JR. by deed recorded in Liber 289 of Deeds, at page 254, Records of San Mateo County; thence leaving the said Northerly boundary line of the CROCKER ESTATE COMPANY, and along the Easterly boundary line of the lands owned by the said J. C. RUED JR., North nineteen (19) degrees fifty-four (54) minutes thirty (30) seconds, East nine hundred and fifty-seven and thirty-one hundredths (957.31) feet to the point of beginning. Containing 12.999 acres, and being that same parcel of land deeded by ESTATE OF RICHARD A. TOBIN to MARY A. TOBIN by deed recorded May 27, 1889, in Liber 78 of Deeds, at page 263, Records of San Mateo County; being a portion of the Rancho Canada de Guadalupe la Visitacion Y Rodeo Viejo, San Mateo County, California.

And you are hereby notified that unless you so appear and answer, the plaintiff will apply to the Court for the relief demanded in the complaint, to-wit:

That the above entitled Court make and enter its decree:

1st.—Ascertaining and determining all estates, rights, titles, interests and claims in and to said property, and every part thereof, whether the same be legal or equitable, present or future, vested or contingent, or whether the same consist of mortgages or liens of any description.

2nd.—Establishing and determining the title of plaintiff to said property and that plaintiff be adjudged and decreed to be the owner in fee simple absolute of all of said property.

3rd.—For such other and further relief as to the Court may seem just.

Witness my hand and the seal of said Court this 19th day of February, 1924.

ELIZABETH M. KNEESE, Clerk.
(SEAL) By E. L. FALNEY, Deputy Clerk.

The first publication of this summons was made in the Enterprise newspaper on the twenty-eighth day of February, A. D. 1924.

LEGAL

NOTICE OF SALE OF IMPROVEMENT BONDS OF THE CITY OF SOUTH SAN FRANCISCO

Notice is hereby given that sealed proposals or bids will be received by the City Clerk of the City of South San Francisco, California, until 7:30 o'clock p. m. on Monday, the 7th day of April, 1924, for the purchase of all or any portion of the following bonds of the City of South San Francisco, to-wit:

Sixty municipal improvement bonds, Series 1923, in the amount of Fifty-Eight Thousand Dollars ($58,000.00). Said bonds are 10-year serial bonds and are sixty in number; ten of said bonds are of the denomination of $800.00 each; the remaining fifty of said bonds are of the denomination of $1,000.00 each. Said bonds will be dated March 1st, 1924, and will bear interest at the rate of five per cent per annum, payable semi-annually on the first day of March and the first day of September of each year, principal and interest payable in Gold Coin of the United States of America, at the office of the City Treasury of the City of South San Francisco. Six of said bonds will become due and payable on the first day of March, 1926, and six of said bonds will become due and payable on the first day of March of each year thereafter until all said bonds are paid; interest on said bonds will be evidenced by coupons attached thereto.

Said bonds are issued under the authority of an act of the Legislature of the State of California, entitled "An act authorizing the incurring of indebtedness by cities, towns and municipal corporations for municipal improvements, and regulating the acquisition, construction, or completion thereof," which became a law February 25th, 1901, and all acts amendatory thereof, and in accordance with the provisions of law and the ordinances of said city. No bid or proposal will be entertained at less than their face value, together with their accrued interest at the date of delivery, and all bids or proposals submitted will be construed by the Board of Trustees to mean par and accrued interest to date of delivery of said bonds in addition to the premium offered, whether the bid or proposal sets forth the same explicitly or not. Said bonds will be ready for delivery on or about the 22nd day of April, 1924, and will be delivered at the office of the City Treasury of said City of South San Francisco, or at any designated place upon the payment by the purchaser of all the expenses incurred in the delivery of the bonds and transfer of the money necessary to make delivery and payment equivalent to a transaction at the office of said City Treasurer in said City of South San Francisco. All bids or proposals providing for delivery at any place other than said City of South San Francisco will be construed by said Board of Trustees to mean the price bid in addition to the expense of delivery, whether the bids set forth the same explicity or not.

Each proposal or bid should be enclosed in a sealed envelope addressed to the City Clerk of said City, and endorsed "Proposal for Bonds," and each bid or proposal must be accompanied by a certified check drawn upon some responsible bank of the State of California and payable to the order of the Treasurer of the City of South San Francisco for an amount of five (5) per cent of the face value of the bonds for which said bid or proposal is made, as a guarantee that the successful bidder will take up and pay for said bonds in accordance with his bid within fifteen days after said Board of Trustees shall have passed a resolution awarding said bonds to said bidder. Said check and said amount represented thereby will be forfeited to said city on the failure of such successful bidder so to take up and pay for said bonds in the event the bid or proposal is accepted. Said Board of Trustees reserves the right to reject any and all bids or proposals, and to waive any informality in any bid, as the interest of said city may require.

A certified abstract of the proceedings of said bond issue may be had upon application to the City Clerk of said city.

By order of the Board of Trustees of said City of South San Francisco.
Dated March 17, 1924.

DANIEL McSWEENEY,
City Clerk and Ex Officio Clerk of the Board of Trustees of the City of South San Francisco, State of California. Mar2013

LEGAL

NOTICE TO CREDITORS

In the Superior Court of the State of California, in and for the County of San Mateo.—No. 3553.

In the Matter of the Estate of James Carmody, also known as J. Carmody, Deceased.

Notice is hereby given by the undersigned administratrix of the estate of James Carmody, deceased, to the creditors of and all persons having claims against the said deceased, to file them, with the necessary vouchers, in the office of the Clerk of the Superior Court of the State of California, in and for the County of San Mateo, or to exhibit the same, with the necessary vouchers, within ten (10) months after the first publication of this notice, to the said administratrix at the law office of J. W. Coleberd, Bank Building, South San Francisco, San Mateo County, California, the same being the place for the transaction of the business of said estate in the County of San Mateo, State of California.

Dated this 13th day of March, A. D. 1924.

MARY A. CARMODY,
Administratrix of the Estate of James Carmody, also known as J. Carmody, Deceased.

J. W. COLEBERD, Attorney for Administratrix, South San Francisco, California.

First publication in "The Enterprise" March 20th, 1924. Mar 2015

LEGAL

NOTICE OF ELECTION

Notice is hereby given that a general municipal election will be held in the City of South San Francisco on Monday, the 14th day of April, 1924, for the election of the following officers: three members of the Board of Trustees of said city; a city clerk and a city treasurer.

There will be two (2) voting places for the purpose of holding said election, consisting of a consolidation of the regular election precincts established for holding state or county elections as follows: Consolidated Voting Precinct "A," comprising state and county precincts numbers 1, 2 and 4, and the polling place thereof shall be in the basement of the City Hall; Consolidated Voting Precinct "B," comprising state and county election precincts numbers 3, 5, 6 and 7, and the polling place thereof shall be at Pala's Hall at the northeast corner of San Bruno Road and Lux Avenue in said city.

Consolidated Voting Precinct "A," basement of the City Hall: Anna W. Woodman, inspector; Cruzita Lopez, judge; August Hein, clerk, and Emma Daneri, clerk.

Consolidated Voting Precinct "B," Pala's Hall; Richard Harder, inspector; Frank Convery, judge; Kate Foley, clerk, and Mary Mercks, clerk.

The polls will be open between the hours of six o'clock a. m. and seven o'clock p. m.

Dated March 6th, 1924.

DANIEL McSWEENEY,
Mch613 City Clerk.

LEGAL

NO. 52

NOTICE OF FILING OF ASSESSMENT AND TIME OF HEARING

Notice is hereby given that the Superintendent of Streets of the City of South San Francisco did, on the 20th day of March, 1924, file in the office of the undersigned, City Clerk of said city, an assessment made by said Superintendent of Streets to cover the costs and expenses of the work done under and pursuant to Resolution of Intention No. 52, passed and adopted by the Board of Trustees of the City of South San Francisco on the 8th day of October, 1923, for the improvement of Grand Avenue from the easterly line of Chestnut Avenue to the northerly line of Mission Road in said city by constructing therein a cement concrete combined curb and gutter, including the excavation for the same, and by constructing therein cement concrete sidewalks, including the grading for the same, and by constructing therein a brick catch basin with cast iron frame and cover, and under the contract therefor heretofore entered into by him with A. P. Scott, and that I hereby fix Monday, the 7th day of April, 1924, at the hour of 7:30 o'clock p. m. and the Council Chamber of the Board of Trustees of said city in the City Hall of said city as the time and place when and where all persons interested in the work done thereunder or in said assessment will be heard by said board. The owners, the contractor or their agents, and all persons interested in said work or in said assessment, feeling aggrieved by any act or determination of the Superintendent of Streets or City Engineer, in relation thereto, or who claim that the work has not been performed according to the contract in a good and substantial manner, or who claim that any portion of the work for any reason was omitted or illegally included in the contract for same, or having or making any objection to the correctness of the assessment or diagram or other act, determination or proceeding of the Superintendent of Streets or City Engineer, shall prior to the day so fixed for hearing upon the assessment, appeal to said Board of Trustees by briefly stating in writing the grounds of appeal. For a description of said work and of the assessment district therein described and for other particulars reference is hereby made to Resolution of Intention No. 52.

Notice is hereby given that serial bonds to represent unpaid assessments and bear interest at the rate of seven (7) per cent per annum will be issued hereunder in the manner specified in the "Improvement Bond Act of 1915" and the amendments thereto, the last installment of which bonds shall mature nine (9) years from the 2nd day of July next succeeding nine (9) months from their date.

Except as otherwise provided for the issuance of bonds, said work has been done pursuant to the act of the Legislature of the State of California designated as the "Improvement Act of 1911," approved April 7, 1911, and the amendments thereto.

Dated March 20th, 1924.

DANIEL McSWEENEY,
Mar2012 City Clerk.

LEGAL

NOTICE OF APPOINTMENT OF OFFICERS AND DESIGNATION OF POLLING PLACES FOR THE GENERAL MUNICIPAL ELECTION TO BE HELD IN THE CITY OF SOUTH SAN FRANCISCO ON APRIL 14, 1924.

Notice is hereby given that the following persons have been appointed as election officers for the General Municipal Election to be held in the City of South San Francisco on Monday, the 14th day of April, 1924:

Consolidated Voting Precinct "A"

Anna W. Woodman, Inspector.
Cruzita Lopez, Judge.
August Hein, Clerk.
Emma Daneri, Clerk.

Consolidated Voting Precinct "A" includes all the territory described in South San Francisco Precinct No. 1, South San Francisco Precinct No. 2 and South San Francisco Precinct No. 4, as established by ordinance No. 316 of the Board of Supervisors of the County of San Mateo, State of California. The polling place for Consolidated Voting Precinct "A" is in the basement of the City Hall.

Consolidated Voting Precinct "B"

Richarder Harder, Inspector.
Frank Convery, Judge.
Kate Foley, Clerk.
Mary Mercks, Clerk.

Consolidated Voting Precinct "B" includes all the territory described in South San Francisco Precinct No. 3, South San Francisco Precinct No. 5, South San Francisco Precinct No. 6 and South San Francisco Precinct No. 7, as established by ordinance No. 316 of the Board of Supervisors of the County of San Mateo, State of California. The polling place for Consolidated Voting Precinct "B" is in Pala's Hall at the northeast corner of San Bruno Road and Lux Avenue.

DANIEL McSWEENEY,
City Clerk.
Dated March 26, 1924. 3-27-2t

LEGAL.

NOMINEES FOR PUBLIC OFFICE

Notice is hereby given that the following persons have been nominated for the offices hereinafter mentioned to be filled at the General Municipal Election to be held in the City of South San Francisco, on Monday, the 14th day of April, 1924.

Nominees For Members of Board of Trustees:

Carl Blank
George William Holston
William Joseph Hyland
Hugh McCaffrey
Hugh Felix McNellis
Frederick Charles Schmidt
Roderick Tibbetts
William F. Vargus
Carrie E. Winterhalter

Nominee For City Clerk

Daniel McSweeney

Nominee for City Treasurer

Edward Philip Kauffmann

DANIEL McSWEENEY,
City Clerk.
Dated March 26, 1924. 3-27-2t

LEGAL

NOTICE OF ASSESSMENT NO. 6

Australia Placer Mining Company, Plumas County, California. Post Office Address, South San Francisco, California.

Notice is hereby given that at a special meeting of the Directors held at the office March 1st, 1924, an assessment of 50 cents per share was levied upon the capital stock of said Corporation payable to the Secretary of the Corporation on or before the 5th day of April, 1924, at the office of the said Corporation, No. 337 Commercial Avenue, South San Francisco, California.

Any stock upon which this assessment shall remain unpaid on the 5th day of April, 1924, will be delinquent and advertised for sale at public auction and unless payment be made before April 26, 1924, at 7:30 p. m. of that day at the office of the Company, the same shall be sold to pay the delinquent assessment together with the costs of advertising and expenses of sale.

R. KAY.
Secretary Australia Placer Mining Co. (SEAL)
First publication March 6, 1924.

History Largely Shaped By Immigration Policy, Says Labor Executive

The future course of America's history depends largely upon what action the present Congress takes on legislation to regulate immigration, Paul Scharrenberg, secretary-treasurer of the California Federation of Labor, said in a talk before the Palo Alto Chamber of Commerce luncheon group yesterday. "No other phase of human movement has had a greater influence on the world's history," he said, "than the courses of immigration.'

The speaker sketched in summary the provisions of the present and the proposed immigration restrictive laws and reviewed briefly the history of the Government's handling of the immigration question in the past.

Under the present law, which expires June 30 of this year, the number of immigrants from European countries is limited to 3 per cent of the foreign-born residents of the respective countries, as of the census of 1910. The proposed law would limit the quota to 2 per cent of the census records of 1890.

The proposed change, Mr. Scharrenberg said, would have a marked effect in determining the national strains to be fused with American blood, since the immigrants prior to 1890 were 85 per cent from northern Europe, while the immigration since that time has been chiefly from the Mediterranean and Asiatic countries.

Hard Fight Represented

The fight for restriction of immigration has always been a hard one, the speaker said. The law requiring a literacy test for immigrants, he said, was defeated by three United States Presidents—Grover Cleveland, Wiliam Howard Taft and Woodrow Wilson, and was finally passed by Congress over the veto of President Wilson. Big business and organized labor, he said, had been at variance on the question, the employers of labor objecting to restricting the influx of cheap labor, while the American workmen favored curtailing such immigration. The religious question, too, he said, had entered into the fight, one contention being that the law favoring northern Europeans over the southern Europeans was Protestant in motive.

Pacific Coast Problem Serious

Turning to the question of immigration as related to the welfare of the Pacific Coast, Scharrenberg said the problems faced here are far more serious than those on the Atlantic seaboard. "No matter where the immigrants may have come from on the Atlantic side,' he said, "they eventually become absorbed in our population. But the Asiatics admitted on the Pacific side always remain Asiatics. They do not mix with other blood."

The speaker emphasized the declared necessity for curtailing Japanese immigration. The proposed immigration law, he said contains a clause which would prohibit the immigration of peoples ineligible for United States citizenship, and therefore is bitterly opposed by the Japanese.

Secretary of State Hughes' objection to this clause was criticised by the speaker, who read the following excerpt from the official's opinion: "The question is thus presented, whether it is worth while to affront a friendly nation with whom we have established most cordial relations and what gain there would be to such action."

"This argument by Secretary Hughes," Mr. Scharrenberg said, "virtually amounts to saying that we should not analyze the situation, but consider it sufficient to know that Japan objects, and to act obligingly." The speaker described what he said would be the effect of such a precedent. "We would never be able to control our own affairs," h said, "if any foreign power should shake a finger at us."

Gentleman's Agreement Fails

The "gentleman's agreement" entered into with Japan during Theodore Roosevelt's administration has failed of its purpose, Mr. Scharrenberg said. "President Roosevelt thought he had settled the whole Japanese problem by that arrangement whereby Japan was to send no laborers to America, and we were to admit, without question, any Japanese who might be sent," said the speaker. "But figures prove that while the Chinese exclusion act of 1892 has resulted in cutting down our Chinese population by half, the Japanese population in this country has trebled since the gentleman's agreement was negotiated."

Hawaii's Case Cited

Mr. Scharrenberg cited statistics from Hawaiia showing, according to his statements, that the native race of the islands is being wiped out and that an ultimate Asiatic domination is threatened.

"Democracy is not self-operating; it needs constant attention," Mr. Scharrenberg said, urging that American citizens give thoughtful attention to the immigration question, which, he declared, could otherwise wipe out the present American race.

It is still on—our Big Annual Sale. Buy now and save money. Santani & Roccucci. 306 Grand ave. Advertisement.

FRATERNAL DIRECTORY

Francis Drake Lodge, No. 376, F. & A. M., meets at Fraternal Hall first Friday every month for stated meeting.

L. G. Hardy, Jr., Master.
G. W. Holston, Secretary.

San Mateo Pyramid, No. 25, Ancient Egyptian Order of Sciots, meets at Masonic Temple, San Mateo, second Saturday evening of each month for business sessions.

C. W. McCracken, Toparch.
Clarence Jenkins, Scribe.

South City Lodge No. 832, L. O. O. M., meet in Fraternal Hall every Tuesday evening at 8 o'clock. Visiting brothers welcome.

H. L. Miller, Dictator. Henry Veit, Secretary

South City Aerie, No. 1473, F. O. E., meets every Tuesday evening in Fraternal Hall, 8 o'clock.

P. Menicucci, Worthy President.
D. J. Hyland, Secretary.
Visiting brothers welcome.

Tippecanoe Tribe, No. 111, Impd. O. R. M., meets every Friday evening at 8 o'clock in Fraternal Hall. Visiting brothers welcome.

T. Fischer, Sachem.
R. Zanetti, Chief of Records.

Listen to what the broadcasting stations are saying:—

From everywhere the recommendation comes to build a home—own your own home—become independent and assure yourself and family protection, happiness and contentment.

Those who are desirous of becoming home owners are taking advantage of present opportunities and to such an extent that more new homes are being planned than ever before; this is just as it should be, and thinking folks are awakening to the fact that nothing can be gained by putting off home building any longer. Each day you deter building or buying a home deprives you and your family of that much pleasure and protection which you and they are rightfully entitled to.

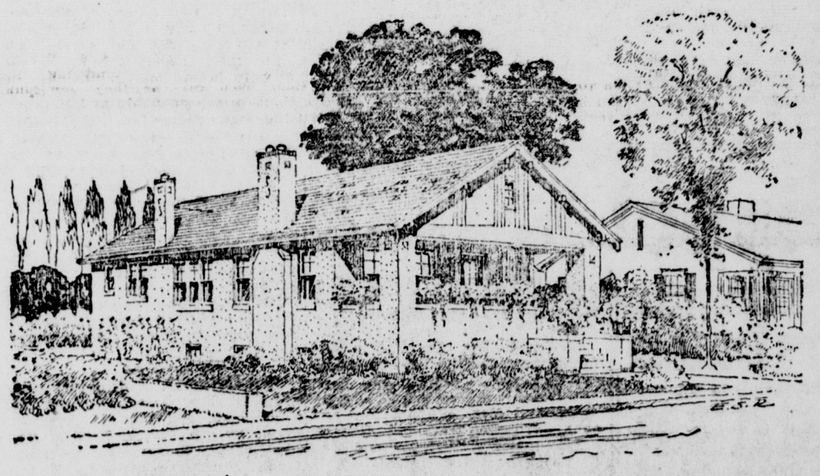

A 35-foot lot will not only accommodate this house, but will allow room on one side for a driveway. The narrow plan of the Reignate has not developed a monotonous series of rooms, but rather an interesting grouping with ample space for furniture.

From four to six persons could be taken care of without crowding. The exterior has been enlivened here and there with simple effective ornamentation. Across the front of the house we have a real family-sized front porch.

Three large windows on the front and one at either side of the fireplace make the living room bright and cheery even on the darkest days. The fireplace, besides the hospitable touch which is given to the room, is a money-saving feature obviating the use of the furnace on mild winter days. Passing through the dining room, we enter a small hall connecting the bath and two of the bedrooms. The back bedroom and the linen closet are entered from the kitchen.

A good old-fashioned pantry with lots of shelves and space for pots and pans, flour and sugar bins, is just off the kitchen. Here, too, is space for the refrigerator, although this could be put in the back entry where stairs lead to the cellar.

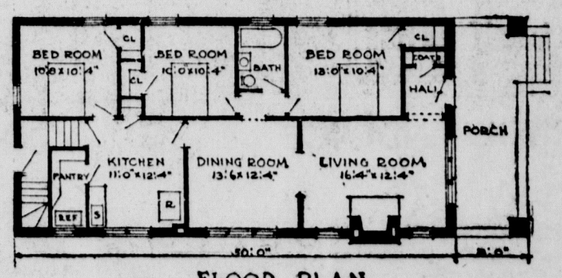

FLOOR PLAN

Home Promotion Association
of South San Francisco

Bank of South San Francisco
Grand and Linden Aves.

Citizens National Bank
OF SOUTH SAN FRANCISCO
254 Grand Ave.

F. A. Cunningham
REAL ESTATE and INSURANCE
219 Linden Ave. Phone So S.F. 102-J

W. L. Hickey
PLUMBING CONTRACTOR
111 Linden Phone So. S. F. 74

A. Pianca
CONTRACTOR AND BUILDER
12 Park Way

C. F. Shurk
ELECTRICAL CONTRACTOR
355 Grand Ave. Phone So.S.F. 188-W

South City Lumber and Supply Co.
Linden Ave. and Baden
Phone So. S. F. 164

R. C. Stickle
CONTRACTOR AND BUILDER
304 Linden Ave. Phone So. S. F. 82

B. H. Truax
REAL ESTATE and INSURANCE
222 Linden Phone So. S. F. 215

Social and Personal Items About South San Francisco People

Mr. DeClerq, who has been confined at the South San Francisco Hospital for some time, is reported as better.

Edward F. Swift was a visitor here last week.

The infant son of Mr. and Mrs. N. Aramenio is recovering from his recent illness.

Mrs. Kate Sullender of Roanoke, Va., is making an extended visit at her daughter's home here, Mrs C. R. Switzer of Grand avenue.

F. B. Herbes and wife of San Francisco were the guests of Dr. and Mrs. F. S. Dolley Tuesday evening.

William Lauten of Burlingame was here Tuesday attending business at the Industrial Club.

A. H. Beetham and F. Rose of San Francisco were visitors in South San Francisco Tuesday.

T. M. Ryan, proprietor of Ryan's Lunch, left Saturday for New York on business. He will be absent a month or longer. Mrs. M. L. Hall is in charge of the lunch counter during his absence.

Mrs. C. E. Rowe of Miller avenue is spending the week with relatives in San Jose.

Frank Perini of the Columbia Meat Market was absent from his duties for several days this week.

Mrs. Simon, mother of Miss Clara Simon of the high school faculty, was here Monday visiting her daughter.

Mr. and Mrs. Robert Speed and family are visiting with Mrs. Speed's parents, Mr. and Mrs. Weymouth, of Pasadena.

Robert Scott and George Lundburg, of South San Francisco, and Harold Monize and Robert Vasey, of Daley City, high school students, joined the 100-piece Wurlitzer band in San Francisco Tuesday night.

W. F. Vargus was visiting his folks in Oakland Sunday. Mrs. J. F. Focha of that city, grandmother of Mr. Vargus, is now a guest at his home, 209 Maple avenue, where she expects to be for a month.

Mrs. C. Fegan and Mrs. Sarah Rogers of San Bruno were in South San Francisco Monday.

It is still on—our Big Annual Sale. Buy now and save money. Santani & Roccucci. 306 Grand ave. Advertisement.

Mrs. J. E. Sullivan and son Phillip attended the De Molay devotional service held in Burlingame Sunday night at the Episcopal Church. Dean Gresham of San Francisco was the speaker. The De Molay Glee Club of 25 voices and their instrumental trio furnished music. The services are held twice a year for members and their friends.

Mrs. Carl Blank of Commercial avenue has been ill at her home for several days.

Dr. J. C. McGovern and Ambrose McSweeney visited friends in Half Moon Bay Saturday.

Mr. and Mrs. I. Rose and daughter, Mrs. M. Selby, and D. Barry spent Sunday at Saratoga.

The following were entertained at luncheon last Wednesday at the home of Mrs. A. J. Muiter on Green street: Mrs. Frank Castro of Vallejo; Mrs. Albert Jacobs, Mrs. Roy Plotz, Mrs. James McDonald, Mrs. R. Strohmeyer, Mrs. A. F. Burke, all of Alameda; and Mrs. E. Muiter of this city.

Mr. and Mrs. F. Carleson are driving a new Buick coupe.

Joe Bernardo spent Saturday in Oakland.

C. J. Irwin of San Mateo was in this city on business Wednesday. He is a salesman for Dessin Brothers, automobile dealers at Burlingame.

Mrs. Antone Martin and daughter Dorothy and Adolph Bertoldi will leave today for Butte, Montana.

The Misses Louise Beltrami and Catherine Terragno are planning to spend the week-end with Mr. and Mrs. J. V. Canavesio at Santa Rosa.

Miss Dorothy Hein of this city gave two piano numbers at the regular weekly class recital given by the Gertrude Baker School of Music in Burlingame Saturday. Her selections were "A la Bien Aimee" (Schutt) and Spanish Dance (Moszkowski).

Mrs. E. Langebach Jr. of Mountain View is spending the week with her parents, Mr. and Mrs L. Bartoli, who lives on Grand avenue.

Ira Potter made a business trip to Sacramento Friday. He returned late Saturday.

Mrs. S. S. Harris, mother of Mrs. Lewis Adams, left for her home in Fort Stockton, Texas, a week ago Sunday, after visiting with her daughter for ten weeks.

Mr. and Mrs. D. R. Phelps attended luncheon at the Hotel Whitcomb in San Francisco Saturday.

Dr. and Mrs. E. T. Dykes of Oakland have been the guests of Mr. and Mrs. Lewis Adams.

Mr. and Mrs. Ira Potter and family attended the Blossom Festival at Saratoga Sunday.

Mr. and Mrs. William Ely and sons, William, Jr., and George, spent Sunday visiting Mr. and Mrs. H. Baldwin at San Mateo.

Miss Emma Medeghini, Vincent Bianchini, Adolph Medeghini, and Victor Dezordo spent Saturday and Sunday visiting relatives in Modesto and Oakdale.

Peter Broner of Lux avenue returned Monday from a business trip to Merced.

Hilda and Julie Jeneven of San Bruno were in this city Monday.

Miss Mildred Foley was the guest of friends in San Francisco Tuesday.

Mr. and Mrs. Charles Mercks entertained Mr. and Mrs. Jack Sprague of San Francisco at an Italian dinner Sunday at their home on Miller avenue.

Mrs. E. Boyle and daughter, Miss Eleanor Boyle, and Mrs. J. Mager, motored to San Jose Friday.

Mrs. James McDonald of Hailey, Idaho, is a guest of Mr. and Mrs. W. J. Martin for several weeks.

A. B. Anderson of San Bruno, who was struck by an automobile on the State highway several weeks ago, is convalescing at his home in that city.

Mrs. Pearl Emerson of Grand avenue was a guest on Sunday at the home of her brother, W. Roberts, in Burlingame.

William Green was given a birth day surprise party recently by a number of his friends. The evening was spent playing mah jongg. Mrs. Charles Schurk won first honors, H. A. Hartle won consolation. Among those present were Mr. and Mrs. Charles Schurk, Mr. and Mrs. H. A. Hartle, Mr. and Mrs. S. T. Swingle, Mr. and Mrs. E. Griffith, Mrs. E. Sullivan, Mrs. Leroy Mason and Mrs. William Green.

An auto truck driven by D. Wright, proprietor of the Saddle Rock restaurant, skidded on upper Grand avenue Saturday and made two complete circles. Several bottles of soda, which were being delivered, were broken, but no other damage was done.

Miss H. Hoover and mother of San Francisco were in town Wednesday. Miss Hoover is a dramatic instructor in San Francisco.

John Mager returned Sunday from Nevada, where he spent several days last week.

Sarah May Doak entertained a group of friends Saturday evening at her home on Grand avenue.

Andrew Hynding and family motored to Santa Clara and Mount Hamilton on Sunday.

Janette Terrace of San Francisco, niece of Mrs. E. C. Peck of this city, incurred a fractured leg while at play several days ago.

Mrs. M. F. Spangler and mother, Mrs. P. H. Raymond, were the guests Tuesday for luncheon at the home of Mr. and Mrs. W. Morris of Berkeley.

Mr. and Mrs. James of Miller avenue expect to move into their new home on Grand avenue about the first of April.

Mrs. Elizabeth Coffinberry and granddaughter Elizabeth attended a luncheon and musical program given by the Pacific Musical Society of San Francisco at the Fairmont Saturday afternoon.

Mr. and Mrs. J. H. Holbrook and daughter Bernice have taken a house in Los Gatos for a month. Mr. Holbrook will spend his weekends with his family.

A son was born on Monday to Mr. and Mrs. John Meyer of Orange avenue.

Mr. and Mrs. Earl Whitehead of Redwood City and Mr. and Mrs. W. H. Coffinberry were the guests of Mr. and Mrs. O. B. Hempstead at dinner last Thursday.

Mrs. Frank Cushing and two sons spent Sunday with her mother, Mrs. Anna Woodman, of 820 Miller avenue.

Albert Beltrami is driving a new Flint touring car.

George Brammer, Stanford '22, was a guest of Raymond Spangler for several days this week.

Mrs. Armstrong of Oakland was visiting Mrs. A. J. Lundburg Monday.

Mr. and Mrs. William Green and son Billy visited friends in Oakland Sunday.

Mildred Louise Beal returned from Los Gatos Friday, where she has been spending several days with her sister, Mrs. Wills.

Mrs. George Holston and Mrs. Andrew Hynding spent Friday in Oakland, where they visited with friends.

Mrs. Daniel McSweeney is suffering from foot trouble.

Mr. and Mrs. Guadagni entertained several friends at their home Sunday in honor of their daughter, Annie, whose engagement to Harry Mencani of this city has been announced. The guests included Mr. and Mrs. M. Guadagni, Mr. and Mrs. L. Maracci, the Misses Annie and Edith Guadagni, Jessie Simonini, Leona Farrell and Emilia DaPrato; and Messrs. Harry Mencani, Albert Maracci, and J. D. Setright.

Mrs. H. Rutherdale of Burlingame was a visitor in town on Monday.

Frank Lawler of Saratoga was a visitor at the home of Supervisor Thomas Hickey Monday.

Lee Gray of this city and Miss Lorraine Downing of Seattle were married last Sunday evening at 6 o'clock in South San Francisco, at the residence of the Rev. Asa P. Beall, the officiating clergyman, of St. Paul's M. E. Church. Gray is an electrician, an ex-service man, and has resided here about a year.

The Epworth League of St. Paul's M. E. Church held a pleasant business session last Tuesday evening at the home of the president, Miss Mabel Whitten. After the business period there was a social hour, followed by refreshments.

Mrs. M. Corden of Fruitvale visited with her mother, Mrs. A. J. Nussell, Wednesday.

Mrs. Ben Tatum is much improved in health after her recent illness.

Earle Van Valen, Stanford '24, visited his aunt, Mrs. J. O. Snyder, Monday.

Mrs. Eugene Cole of Vallejo is spending the week with her mother, Mrs. A. J. Nussell. Mr. Cole will arrive Saturday.

Mrs. A. A. Whitten returned from Fresno the latter part of last week. She had been called there on account of the illness of her sister, Mrs. Harris.

NOTICE

I will not be responsible for any debts contracted by my wife, Molly Steele, after this date.

E. STEELE.

March 22, 1924.—Advertistment.

It is still on—our Big Annual Sale. Buy now and save money. Santani & Roccucci. 306 Grand ave. Advertisement.

At The CHURCHES

ALL SOULS' CATHOLIC CHURCH
Rev. James P. Moran, pastor.
Mass
Daily, 8 a. m.
Sundays, 7 and 9 a. m.
Holy Hour
Every Friday at 7:45 p. m.
Catechism Classes
Monday and Wednesday after school.
Saturday from 9 to 12 a. m.
Services at All Souls' Church during Lent include the following:
Mass at 8 o'clock each morning for children and their mothers.
Special devotions on Sundays, Wednesdays and Fridays at 7:45 o'clock.

St. Paul's M. E. Church
The Rev. Frank Linder, D. D., of San Jose, will preach at 11 a. m. and 7:30 p. m. He is an able, entertaining speaker and you will want to hear him. There will be special music, both vocal and instrumental. Bible school with fine teachers and classes for all at 9:45 a. m. Epworth League at 6:45 p. m. Young men and women invited. The Intermediate League at 6:30 p. m. The latter league is a new thing and starts with a happy and enthusiastic success. Robert Duncan leads the next meeting. Everybody welcome at St. Paul's.

Saint Paul's Episcopal
The Rev. Arthur Engelhardt of San Bruno Evangelical (Lutheran) Church will conduct Sunday School and church services at St. Paul's Episcopal Church, 498 Grand avenue, South San Francisco, each Sunday afternoon. Sunday School will be held from 1 to 2, and services from 2 to 3. All are welcome.

Christian Science Society
South San Francisco, California. A branch of the Mother Church, The First Church of Christ, Scientist, in Boston, Mass.
Metropolitan Hall, Linden avenue near Grand.
Services Sunday, 11 a. m., subject of lesson, "Reality," and Wednesday, 8 p. m., which all are cordially invited to attend.
Sunday School, 9:45 a. m.

GRACE EPISCOPAL CHURCH
.. Grand and Spruce avenues ..
Morning service, 11 o'clock.
Church school, 10 o'clock.
Everybody welcome.

It is still on—our Big Annual Sale. Buy now and save money. Santani & Roccucci. 306 Grand ave. Advertisement.

ROYAL THEATER

PROGRAM—Week of March 30 to April 5

Sunday
House Peters in "Held to Answer."
Lee Moran in "Exit Caesar."
"Felix Out of Luck."

Monday and Tuesday
Barbara La Marr and Claire MacDowell in "Thy Name Is Woman."
Larry Semon in "Lightning Love."
News and Topics of the Day.

Coming Big Attractions
"Heritage of the Desert," "Shadows of Paris," "Peter Piper Malone," "The Stranger," "The Next Corner," "Half Dollar Bill."

END-OF-THE-MONTH SALE

THURSDAY, MARCH 27TH, TO MONDAY, MARCH 31ST

Infants' Department

Levi Strauss Coveralls. Reg. $1.15. Special	98c
Pantie Dresses. Regular $1.95. Special	$1.69
Sweaters. Regular $1.45. Special	98c
Union Suits (high neck and long sleeves. Reg. 98c. Special	39c
Hair Bows. Regular 49c. Special	29c
Infants' Socks. Regular 25c. Special	21c
Coats. Regular $8.75. Special	$6.35
Rompers. Regular $1.45. Special	98c
Children's Hose. Regular 25c. Special	21c

Silk and Lawn Bonnets and Pique Hats at 1/2 Original Price

SEE THESE ITEMS ON DISPLAY.

Men's Furnishings

Dress Shirts (stiff bosom and cuffs). Reg. $1.50 and $2.00. Special	95c
Khaki Work Shirts. Regular $1.00. Special	85c
Army Underwear. Regular 95c. Special, per garment	85c
Corduroy Pants. Regular $3.45. Special	$2.85
Socks. Regular 13c. Special	10c
Silk Socks. Regular 65c. Special	50c

Shoe Department

Work Shoes (Friedman Shelby brand). Reg. $3.75. Special	$3.15
Patent leather Oxfords (plain toe). Reg. $5.75. Special	$4.85
Children's Elk Oxfords (brown apron trimmed). Reg. $2.45. Special	$2.25
Ladies' Egyptian Sandals (patent leather). Reg. $3.95. Special	$3.45

ARNDT'S Department Store
331-333 Grand Ave.

South San Francisco CALENDAR

Friday, March 28
Election of school trustees.

Friday, March 28
Public Schools Week program in Fraternal Hall under the auspices of South San Francisco Lodge No. 376, F. & A. M.

Saturday, March 29
Operetta, "The Pioneer's Papoose," to be presented in the high school auditorium with "The Florist's Window." Benefit Community Chest.

Tuesday, April 1.
Election of officers of South City Lodge No. 832, Loyal Order of Moose.

Tuesday, April 1.
Regular meeting of Angela Institute No. 90, Young Ladies' Institute.

Saturday, April 12
The Bell Club of South San Francisco to give a whist party and entertainment in Fraternal Hall.

Sunday, April 27
Parade by Tippecanoe Tribe No. 111, Improved Order of Redmen, in morning.
Celebration and dance to be given by U. A. O. D. No. 171, Fraternal Hall.

Saturday, May 3
Dance to be given at Fraternal Hall under the auspices of Woodmen of the World.

Crystal Cafe
Try Our
Baked Virginia Ham and Special Chicken Pies
REGULAR DINNER
From 11 a. m. to 7 p. m.
* * *
210 Grand Ave.
H. Peterson, Prop.

Students—Attention
Male or Female
If you are interested in any phase of newspaper work, get into communication at once with the San Bruno Recorder, San Bruno. We think we have something that will interest you and prove profitable. Either write San Bruno Recorder for appointment or telephone San Bruno 357-J.

I. J. ELLEFSEN
Painter and Decorator
FOREIGN AND DOMESTIC WALL PAPER
P. O. Box 71
Phone San Bruno 197-M
SAN BRUNO, - - CALIF.

Grippe!
It is a winter plague which claims thousands every season.
SCOTT'S EMULSION
will strengthen you against *Grippe*, and if you have had it, *Scott's* will restore your strength faster than any other medicine.
Scott's is Just Blood-Food
Scott & Bowne, Bloomfield, N. J. 16-26

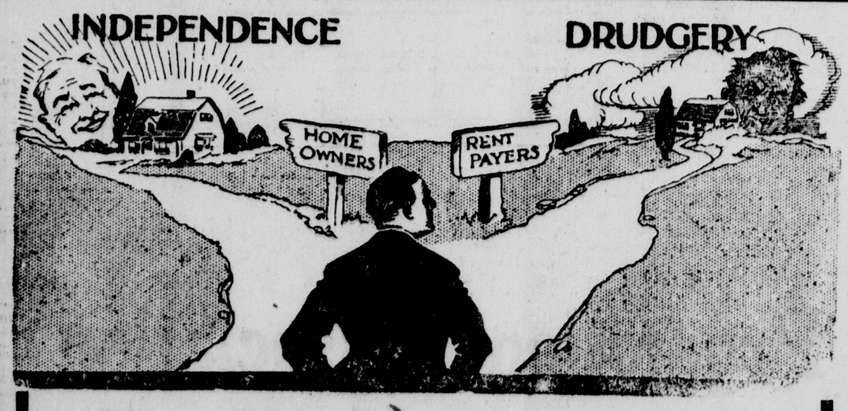

These Will Help You Choose:—

1—5-room house, nearing completion; modern in every respect; 50x140 lot, on Miller avenue; cash or terms.
2—4-room up-to-date house; lot 25x140, on Baden ave. This is a bargain; only $3,200.
3—8-room house on Commercial ave., 2 blocks from postoffice; very good condition; lot 33 1-3x140; price $4,200; terms.
4—5-room bungalow, modern; lot 40x140; situated in the best residential section of the town.
5—7-room house on Pine st.; handy to factories; price $4,200; terms.
6—Rooming house on San Bruno road, near Grand ave.; lot 50x151; excellent buy; good money maker.
7—Two 4-room houses on San Bruno road; lot 50x151; room for a commercial garage; property now bringing in $63 per month. This splendid piece to go for $6,500.
8—4-room house, good condition, basement; lot 25x140; price $2,300.
9—5-room house on Railroad ave.; lot 25x140; basement; bargain; $2,000; terms if desired.
10—5-room house on Magnolia; modern; lot 40x90; priced at $4,750; terms if desired.

Also we have numerous bargains in fine lots, in best locations in the city.

Call at 609 Miller Ave. or Phone 286-M for appointments to see these bargains. Sundays from 10 to 12.

B. J. RODONDI
Real Estate Broker Notary Public Insurance Dealer

Words of Wisdom

THRIFT—

It is easy to prove that money spent on trifles in youth would keep many a man from want in old age.

Opening a saving account in a child's name has many times resulted in thrift-forming habits which have been the foundation stones for a successful life.

Out-of-town neighbors might do well to make the trip into town more than a spending excursion from the child's standpoint. Make it an event for adding a little to a saving account.

Practice thrift with your spare dollars—that is the surest road to wealth.

START TODAY—THIS WEEK—BUT START

CITIZENS NATIONAL BANK
OF SOUTH SAN FRANCISCO
"The Home Bank"
G. W. HOLSTON, President — H. A. CAVASSA, Vice-President — O. B. HEMPSTEAD, Cashier

SANITARY BAKERY
G. PRANDI, Prop.
South San Francisco
617 Linden Av. Phone 294-J

New Soles For Worn Outs

DON'T trot around with badly tattered soles. Bring your worn shoes to us and we'll put them in step with the new ones. We make a specialty of using high-grade oak soles.

VIANI & TEANI
202 GRAND AVE.

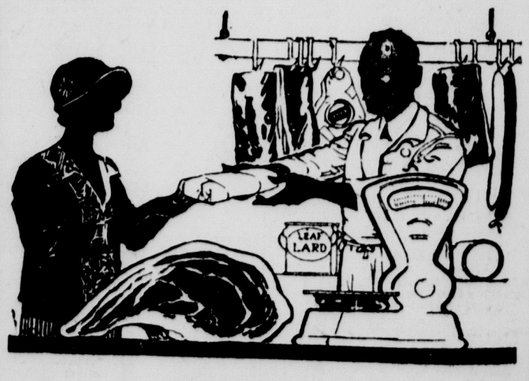

What does SANITATION mean to you?

The State meat inspector has pronounced this market "One of the cleanest and most sanitary in the State."

Everyone would be anxious to pay a much higher price for this insurance. BUT—it is our pleasure to serve the public at the lowest prevailing market prices.

Delivery Hours
8:00 a. m.—San Bruno, Colma, and South San Francisco.
10:00 a. m.—South San Francisco.
2:30 p. m.—South San Francisco.

Columbia Meat Market
VINCENZINI BROS.
PHONE SO. S. F. 221 216 GRAND AVE.